The Weather
Yesterday: High, 89. Low, 65.
Today: Fair to partly cloudy, continued warm.
Weather Details on Page 18

THE ATLANTA CONSTITUTION

For 76 Years an Independent Georgia Newspaper, Georgia Owned and Georgia Edited

The South's Standard Newspaper
ASSOCIATED PRESS—WIDE WORLD
INTERNATIONAL NEWS SERVICE
NORTH AMERICAN NEWSPAPER ALLIANCE

VOL. LXXVI., No. 337. ATLANTA (2), GA., TUESDAY MORNING, MAY 16, 1944 Issued Daily and Sunday, entered as second-class matter, post office, Atlanta, Ga. PRICE FIVE CENTS

Breakthrough Threatens Gustav Line As U. S.-French Blows Shred Left Side

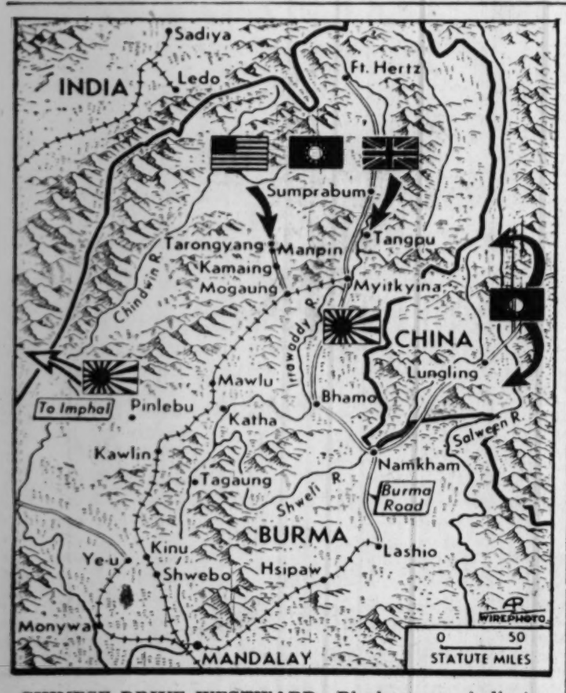

CHINESE DRIVE WESTWARD—Black arrows indicate Allied drives in the Burma-Chinese theater, where the Chinese high command announced yesterday large Chinese forces have launched a drive across the Salween river in an effort to link up with Allied forces driving southward in northern Burman. This area lies east of the India-Burma border sector where Japs (white arrow) have pushed into India in the region of Imphal.

Poilus Seize Key Ridge And 1,000 Prisoners; Hurl Foe in Mad Flight

ALLIED HEADQUARTERS, Naples, May 15.—(AP)—French and American troops shredded the lower half of the Germans' Gustav line today and a breakthrough by the British Eighth Army appeared imminent in the heavily-defended sector below Cassino.

Fanning out through 60 square miles of rugged tableland and flat river valleys which they controlled after fierce fighting since the push opened Thursday night, Fifth and Eighth Army troops slugged doggedly forward to new positions.

"Torn to shreds" was AP Correspondent Edward Kennedy's description of the left flank of the Nazi line in a dispatch from the field.

Penetration of the Gustav line developed into what was reported officially as a "significant breach," but beyond it and up the Liri valley leading to the Hitler line the way is studded with antitank positions and the Germans still hold commanding ground north of the valley.

General Alphonse Juin announced in a telegram to General Charles de Gaulle at Algiers that his French expeditionary corps had entered San Giorgio in the Liri valley, seized a dominating ridge to the south and captured Corino in a general advance against the Germans, who were retreating in disorder. He said the French had taken 1,000 prisoners, 30 of them officers, with the number of captives mounting steadily.

WITHDRAYAL REPORTED

Heavy fighting progressed in the Spigno area, with the French again in the thick of it. The Americans, after occupying Santa Maria Infante, pressed toward the strong point at Spigno, and at sundown the Germans were reported withdrawing from several areas.

The German high command declared that German troops had recaptured Santa Maria Infante, DNB said in a broadcast.

Earlier, General Juin's Fighting French, battling their way to the tops of hills dominating the Liri valley, southwest of Cassino, had captured the important town of Ausonia.

A dispatch from Douglas Amaron ,Canadian press war correspondent, said most of the Liri river valley from the Cassino-Pignataro road to the junction of the Liri and Rapido rivers south of Cassino was in the hands of British and Indian troops.

Amaron's dispatch said the Eighth Army was nearing Pignataro, about three miles south of Cassino.

DOUGHBOYS SCALE HEIGHTS

American doughboys, fighting on the left of the French, slashed heights across the important Ausonia-Formia highway and captured commanding heights beyond, while British Eighth Army forces deepened their hard-won bridgehead across the Rapido river south of Cassino to more than a mile and threatened to outflank Cassino's powerful defenses.

In 72 hours of fighting against a determined foe who had been digging in for months, the Allies had nearly erased from the map the looping western segment of the Gustav line between Cassino and the seacoast. More than 2,000 Nazi prisoners already had streamed back into the Allied pens, and the enemy's losses in killed and wounded had been correspondingly heavy.

German troops trapped between the swiftly-advancing American and French spearheads appeared to face the alternatives of fleeing into the lofty Arunci mountain range at their backs, surrendering or being annihilated. American units were fighting on the approaches of Spigno, five miles south of Ausonia.

The eastern half of the Gustav line, which hinges on Cassino, was threatened with a breakthrough by British and Polish attacks and the Germans were throwing in reinforcements there.

There seemed more despair among the German prisoners. Some still insist Germany will never be beaten, but more are saying they recently have come to the belief that defeat is certain because of superior Allied resources.

NAZIS BOLT TO 'BOLTS'

The German high command said over Berlin radio that "during a furious fight in which the enemy lost 50 tanks south of Cassino alone, our troops on the southernmost sectors of the front disengaged themselves several kilometers to the west toward prepared bolt positions."

A correspondent of DNB German news agency reported that the Allies were preparing to open "fresh operations" on the eastern side of the Anzio beachhead in the Pontine marshes, approximately 50 miles from the Fifth Army's present advance. Other Nazi dis-

Continued on Page 5, Column 4.

First Big China Drive In 7 Years Under Way

Tito Gears Big Force To Mesh With Invasion

By the Associated Press.

The Yugoslav Partisan army—potentially 600,000 strong—already has freed one-half of Yugoslavia and will open a general counteroffensive against the Germans when Europe is invaded from the west, Marshal Josip Broz (Tito) has declared in interviews with two Allied correspondents at his mountain headquarters.

Tito declared his army of liberation would continue the struggle even beyond the liberation of all Yugoslavia until Germany is totally defeated, and that his national liberation movement sought to build a "truly democratic" country in a federation of all nationalities.

An American correspondent, Stoyan Pribichevich of Time, Life and Fortune, a Briton, John Talbot of Reuters, and two photographers, chosen by lot, journeyed to Tito's mountain stronghold in a trip arranged by the Allied military command at Cairo. Their stories, dated May 6, were distributed today by the ministry of information in London and Office of War Information in Washington.

HIGHLIGHTS OF REPLIES

Highlights of Tito's replies to questions Pribichevich and Talbot asked him were:

"With an early opening of the second front the Germans will not be capable of any more offensive actions in Yugoslavia" and "the National Liberation Army will be able to go over to a counteroffensive" on all sectors.

His army "will wage common war with the Allies until the total annihiliation of the German and other conquerors, that is, until the end of the war."

Already, counting "the various parts of the liberated territory in the various provinces, you can say that one-half of Yugoslavia has been liberated," and Partisans control many points in still-occupied areas.

EXPECT AID

The National Committee of Liberation, established in opposition to the Yugoslav government-in-exile at Cairo of King Peter, "so far has not officially requested recognition from the Allied governments, being aware of the international diplomatic situation, but we believe that in the near future there will be no obstacles for our allies to recognize the National Liberation Committee as the sole legitimate representatives of the peoples of Yugoslavia."

"We expect on the principles of lend-lease such future aid from the Allies as will satisfy the needs

Continued on Page 6, Column 4.

20,000 Troops Cross Salween At Dozen Points

CHUNGKING, May 15.—(AP)—More than 20,000 Chinese troops have plunged across the Salween river in western Yunnan province at a dozen points, the Chinese high command announced today, opening China's first real offensive in seven years of war with the objective a junction with Lieutenant General Joseph W. Stilwell's troops about 150 miles away in northern China.

CHINESE USE U. S. RAFTS

Casualties on both sides were heavy along the 130-mile front as the Chinese, achieving an extraordinary degree of surprise, forced a wide enemy deployment.

The Chinese were aided by a unique American military organization, a "Y Force," in the powerful drive ordered by Generalissimo Chiang Kai-shek to break Japan's blockade. Ultimate objective of the offensive is to slash through upper Burma, join with Stilwell's Chinese and connect the Burma roads with the two-lane Ledo highway which Stilwell has built to his front in the Mogaung valley.

NEW YORK, May 15.—(AP)—A Japanese communique broadcast by the Tokyo radio said tonight that Japanese planes had raided a U. S. Army air base at Suichwan, Kiangsi province, China, last Friday and declared "the enemy main force in the base was wiped out."

The Chinese used American-made pneumatic rafts to cross the river at strategic ferry points. Under American guidance, Chinese engineers had rehearsed the crossings with the Y Force, organized a year ago on Stilwell's orders.

Little Japanese opposition was encountered by the Chinese expeditionary force until the footholds were won. Some thrusts along mountain trails were halted by Japan's battle-toughened 56th Division which counterattacked in force.

JAP TROOPS ANNIHILATED

The offensive had the strong support of Sky Dragons of Major General Claire L. Chennault's 14th Air Force, which bombed and strafed enemy positions over a wide area.

Fighting thus far, severe but on a small scale, has developed near the villages of Ping Ka, 24 miles southeast of Lunling in the Burma

Continued on Page 5, Column 3.

President Neff Will Address Baptists Today

By DR. THOMAS M. ELLIOTT.

Debate on proposed changes in the Southern Baptist Convention constitution and by-laws is expected today at the opening session of the convention when a special committee is to make its report and recommend a rotating system in electing all board members with a time limit of two consecutive terms.

The committee also will recommend that instead of boards having many members from a state where any board may be located, only six members be selected from that state and they be constituted the executive committee of the boards in that state. Dr. L. E. Barton, of Montgomery, is chairman of the special committee, and will read the report today.

Debate is expected regarding the reduction of funds appropriated for home and foreign mission work, as will be recommended by the convention executive committee. Instead of 50 cents out of each dollar given for the co-operative program the committee will recommend that 49 cents be used in foreign work, and 21 cents instead of 23 cents for home mission work. Opposition has been expressed to the proposal to be submitted that an annual budget be established for the convention, and that a $4,000,000 reserve fund be created to meet emergencies.

Ex-Governor Pat M. Neff, of Texas, president of the convention, will launch the 1944 session of the Southern Baptist Convention at 1:30 o'clock today, at which time he will deliver his presidential address and give direction to the discussion of reports and recommendations of various committees. Governor Neff's address is expected to inspire southern Baptists to another quarter century

Continued on Page 4, Column 3.

Continued Warm, Partly Cloudy Forecast Today

The weather forecast for the Atlanta area today is fair to partly cloudy and continued quite warm.

Yesterday's high reading was 89 and the low was 65 degrees.

In Other Pages

	Pages
Army and Navy news.	15
Captain Claypool's story.	18
Classified ads.	16, 17, 18
Comics.	15
Daily cross-word puzzle.	15
Editorial page.	8
Editorial features.	9
Financial news.	14
Obituaries.	16
Radio programs.	14
Ration Dates.	15
Society.	11, 13, 14
Sports.	7
Theater programs.	6
Weather.	18
Women's page features.	12
Worry Clinic.	12

Savannah Council Protests Hartley's Political Activities

The Children's Council, an organization of 34 agencies working in child welfare in Savannah, has called on Governor Arnall to set up "protective safeguards for the office of state director of public welfare so that it shall be filled by qualified personnel rather than by a political appointee," The Constitution learned last night.

In a letter to the Governor accompanying a copy of the resolution Mrs. Helen Norman, council secretary, said it was the conviction of the group "that it is of the greatest importance to the welfare of children in Georgia that the Department of Public Welfare should be administered by a qualified person rather than by a political appointee."

Mrs. Norman said the council gave recognition to "certain improvements in state institutions under Mr. A. J. Hartley" but expressed "concern over his recent activities regarding the elections of the Georgia Conference of Social Welfare, and the inadequate services under public auspices for children in Georgia."

"As a case in point," the letter stated, "we suggest that you investigate the reasons for losing such a competent person from the Child Welfare services as Miss Dixie Jones, whose contribution to the day-case area of children's services was outstanding. Miss Jones' strength and knowledge are badly needed at this time in our child welfare area."

The resolution follows: "On May 10, the Children's Council resolved that you be informed of our feeling of protest regarding Mr. Hartley's recent activities at the annual meeting of the Georgia Conference of Social Welfare and requesting that a thorough investigation of this political activity and its meaning be made. It was also resolved that we request protective safeguards for the office of state director of public welfare so that it shall be filled by qualified personnel rather than by a political appointee."

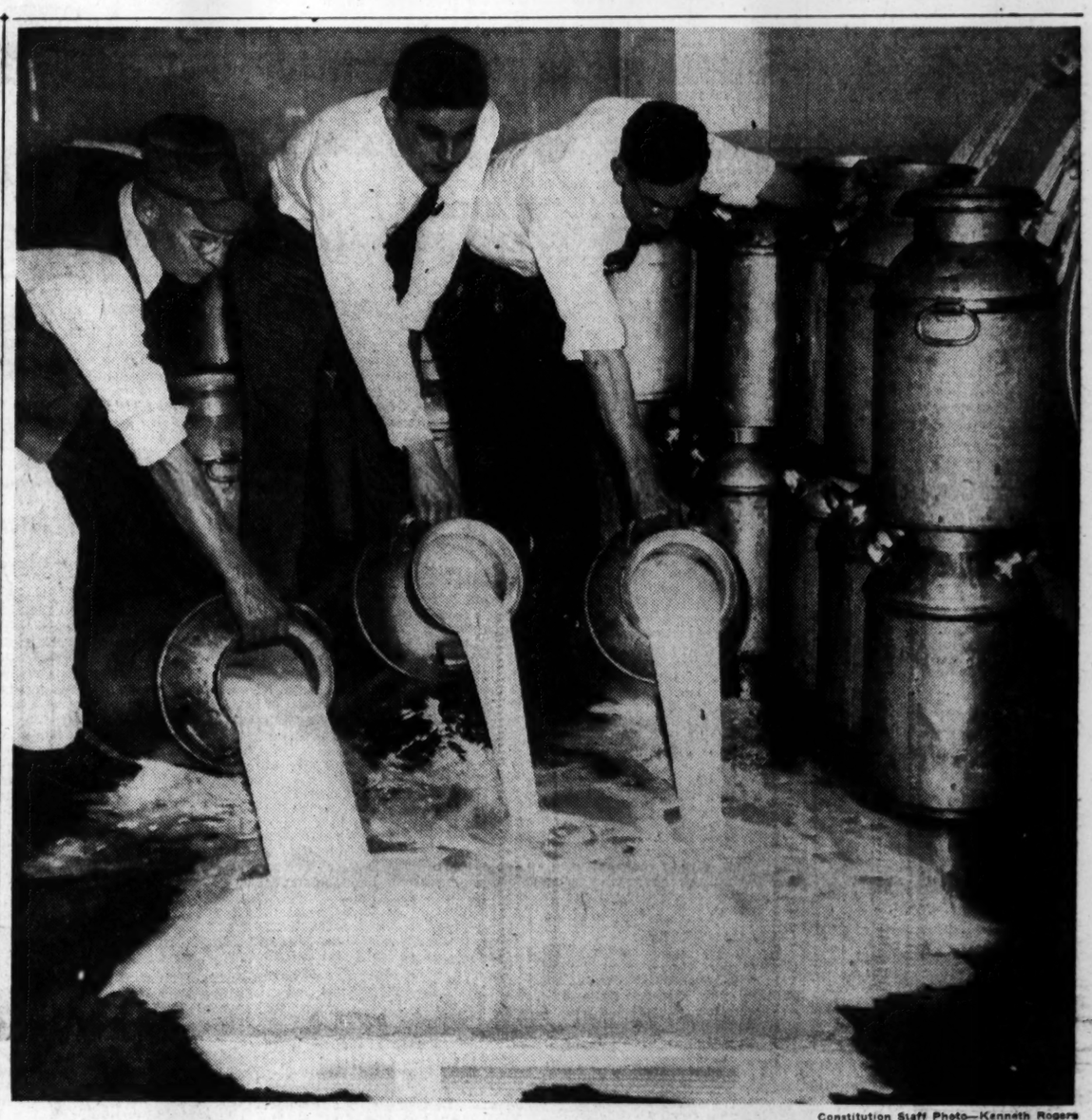

Constitution Staff Photo—Kenneth Rogers

SPILT MILK TO CRY OVER—Banked up over the weekend because orders of the Office of Defense Transportation forbade its delivery on Sunday, 1,000 gallons of milk was turned into the drain yesterday by officials of the Georgia Milk Producers' Confederation, a farmers' co-operative with headquarters in Atlanta. Pouring, left to right, are J. I. Perry, plant superintendent; J. D. Gay, manager of the co-op; J. C. Newton, assistant managar.

U. S. Navy Said Big Enough To Police World

WASHINGTON, May 15.—(AP)—The United States Navy will be big enough to handle the world police job alone when this war ends, Artemus L. Gates, assistant secretary of the Navy for air, testified today.

Gates, a former pilot of Navy and Army planes, appeared before a house committee studying the postwar military setup. He emphasized he is against merger of the Armed Forces, as porposed by some War Department officials, but if the committee feels that such a step should be taken:

"It seems to me that you should look into merging the whole military organization into the existing Navy."

Gates added:

"We will have the largest Navy the world has ever known. With it, we will have the naval air force and the Marines with many years' experience in the conduct of two and three dimensional warfare. It can operate on sea, under the sea, in the air, in amphibious operations and on land.

"This force by itself can police the world. It is the nucleus around which can be built one force."

Explaining why he favors keeping separate forces, he declared the British had to break down their single air force into a number of striking units to obtain the efficiency which repelled the Luftwaffe.

CIO Wants Avery In Contract Negotiations

CHICAGO, May 15.—(AP)—Officials of a CIO union said today Sewell Avery, chairman of Montgomery Ward & Co., would be asked to participate personally in contract negotiations between the union and the company's Chicago properties, returned to private operation last week after a two-week government seizure.

Leonard Levy, executive vice president of the United Mail Order, Warehouse and Retail Employes Union, Local 20, said the union would "like to have Mr. Avery personally attend the sessions because of many statements he has made."

ADE STILL GRAVELY ILL

BROOK, Ind., May 15.—(AP)—George Ade, 78-year-old wit and author, continues in a critical condition, his business manager, James D. Rathbun, said tonight.

1,000 Gallons of Milk Wasted in ODT Row

By PAUL WARWICK.

Slimy rats in Atlanta's sewers—instead of hungry youngsters in Atlanta's homes—are waxing sleek and fat on 1,000 gallons of Georgia milk which sloshed and gurgled uselessly down a drain yesterday afternoon because a farmers' co-operative and a governmental bureau had found no common ground of agreement.

This one-day milk ration for 4,000 children or 8,000 grownups (a quart a day for children, a pint a day for adults, say health authorities) has been received over the weekend by the Georgia Milk Producers Confederation but could not be delivered Sunday to its 15 retail outlets because of an order issued by the Office of Defense Transportation.

J. D. Gay, manager of the co-operative which is owned by 160 Georgia farmers, 59 of them now active milk producers, said that this drastic waste of the milk was the only recourse left to them. The ODT, the state department of agriculture and the War Food Administration, he said, had been unable to help dispose of the milk through commercial channels, although the WFA seemed interested in arriving at a solution of the problem.

Calls to charitable agencies, said Gay, offering any part of the milk as a gift, disposed of 60 gallons, 30 to the Salvation Army, and 10 each to the Red Cross, Hillside Cottages and Carrie Steele Pitts orphanage.

Most charitable organizations, it was pointed out, had already made arrangements for a milk supply, or had no transportation facilities with which to pick up the free milk. "Enough trucks to haul the milk away, in small broken lots, would use far more gasoline and wear down more tires than our one day's delivery," confederation officials added.

The unloading yard of the co-operative on Whitehall street was crowded with trucks yesterday afternoon, waiting while the older milk was being disposed of so that they could unload the fresher milk they had brought in from distant Georgia points.

A meeting today of the finance and executive committees of the producer - processor - distributor group is expected to give further airing to its long dispute with the ODT on Sunday deliveries. It has been hinted that the co-operative may even vote to defy the dictum of the federal agency, with what outcome no one yet has predicted.

ODT has insisted that the co-operative group cease all its Sunday deliveries in compliance with a nation-wide policy to conserve tires; the co-operative has replied that it does not have sufficient storage space for such a stoppage—and that it can no more stop the Sunday flow of milk from its farmer-owners than the farmers can stop the flow from their cows, whose bovine disregard for the Sabbath is historic. ODT has refused to make an exception to meet the situation.

According to its officials, the Georgia Milk Producers' Confederation differs from other local processors and co-operatives in that it produces its own milk, pasteurizes it and has for years distributed it through its own retail outlets.

James E. Jackson, of the Georgia Dairy Association, revealed last night that seven ice cream manufacturers in the Atlanta area have offered to purchase the surplus milk of the Georgia Confederation of Milk Producers—provided the OPA will increase their allotment of sugar. The price they will pay, said Jackson, is about 33 cents a gallon, four cents per gallon under the OPA ceiling price for bottled fluid milk for home use.

In explaining the offer, Jackson said:

"At the present time these ice cream makers—Hicks, Aristocrat, Irvindale, Foremost, Clairmont, Ponce de Leon and Cloverdale dairies—are obtaining their milk fats and solids for ice cream from shippers in the middle west. The trade name for this kind of milk is "sweetened condensed skim." As its name indicates, it is already sweetened and it isn't necessary to add sugar to it to make ice cream.

"Now, if these dairies cease to use this sweetened condensed skim and begin to make ice cream with fresh, fluid milk, they must have sugar to put into their product. They are therefore asking the OPA for an increased allotment of sugar equivalent to the sugar used in the sweetened condensed skim milk which they are now importing from middle western dealers. If the OPA grants their request, that, in my opinion, will take care of all the surplus milk in this area."

Jackson said that so far as he knew the Georgia Confederation of Milk Producers alone in this area has a surplus of milk.

Inland Invasion Is Coming, Too, Berlin Screams

LONDON, May 15.—(AP)—The German people were warned today by the Berlin radio that not merely the "Atlantic wall" but points far inland would fall under Allied attack in the very first phase of invasion. This was the gloomy prediction:

"When the battle starts, fighting will not be limited to divisions on the Atlantic wall or to points under the main attack, but small waves will reach far beyond them. Then Germany will be called upon to stand her greatest and most dangerous test."

Nazi propagandists in occupied territory took a similar tone as, for example, this utterance from Philippe Henriot, of the French propaganda ministry:

"The last breathing space before the invasion has arrived. We cannot give you any last-minute instructions on how to behave or where to seek shelter, as we do not know where the main Allied blow will fall."

A series of fresh reports pictured German transport in a state of disorder, gravely limiting the ability of the enemy high command to move troops on the immense scale that might be required.

The Belgian news agency declared that transport in Belgium was so disorganized that a "great part of the country's coal output is piling up at the pithead."

The continental underground reported the Germans were hastily reinforcing airborne and parachute forces in the west to aid troops that might be cut off in the rear. Another report from the same source said the Germans had withdrawn half their fighter forces from the west, leaving barely 250 first-line planes to combat the Allied air forces.

ABSIE Reports Many Ships Lying Off British Coast

LONDON, May 15.—(INS)—ABSIE, the American radio station in Europe, reported in a broadcast that photographs published in London evening newspapers tonight showed "large concentrations of transport ships and every type of landing craft lying somewhere off the coast of Britain."

The broadcast was heard by Columbia Broadcasting System.

Poll Tax Bill Shelved By Vote Against Gag

WASHINGTON, May 15.—(AP)—The senate shelved the controversial anti-poll tax bill today after opponents rolled up a 44 to 36 majority against a cloture petition designed to forestall a filibuster by southern Democrats.

RECEIVES AWARD—Sergeant Julian A. Murdoch, son of Mrs. Irene Murdoch, of 552 West Peachtree street, has been awarded the Good Conduct Medal for his service as ground crew chief at an air base in England. He was interviewed recently over the British Broadcasting Company's program to this country.

The roll call, taken before packed galleries, ended prospects for a vote on the bill itself, and many of its supporters joined in a subsequent 41 to 35 decision to displace it with another measure.

The second vote came on a motion by Senator Clark, Democrat, Missouri, to take up a bill to provide artificial limbs and other appliances for disabled veterans. Senators Pepper, Democrat, Florida, and McCarran, Democrat, Nevada, protested that Clark's motion did not offer a clear test of sentiment on the poll tax issue.

However, Majority Leader Barkley, Kentucky, who made a futile, last-minute appeal for adoption of the seldom-used cloture rule to limit further debate to one hour per senator, threw his support to Clark's motion. He declared that further debate would be "a futile waste of time."

Acting Minority Leader White, Maine, who voted against cloture, agreed, calling upon his colleagues to be "realistic" to avoid having "a stagnated condition with important legislation dammed up."

Under the rules, the house-approved bill outlawing the poll tax as a requirement for voting for federal officers in eight southern states, may be called up later in the session.

But in view of what Barkley called the senate's "hostility" to cloture to shut off unlimited debate, few believed the effort would be renewed until proponents present the issue to the coming Republican and Democratic national conventions.

Senators George and Russell, of Georgia, voted against the cloture petition.

An empty house is more expensive than a Want Ad in The Constitution that will rent it.

FREE! Home Trial

If you have a hearing loss, come in for a free test and analysis. Then ask about our free home trial on the

Western Electric HEARING AID

Designed by Bell Telephone Laboratories

Ear Pieces Made for Any Make Hearing Aid.

TIME PAYMENTS ARRANGED

AUDIPHONE CO. OF ATLANTA

260 Peachtree St. JA. 1538

Emergency Ambulance Given to Grady by CD

Grady hospital this week will get a new emergency embulance equipped to carry four persons, George M. (Pup) Phillips, Civilian Defense director for the Atlanta area, has announced.

The ambulance was mounted on a chassis after being supplied by CD for use in Atlanta but will be made available to Grady as a supplement to existing emergency equipment.

It will be staffed by Grady crews, and since Grady ambulances in service at present can acommodate only one person at a time, it will fill a long-felt need for a multiple unit which will aid in saving Grady equipment by eliminating duplicate runs when more than one person must be transported.

CIVITAN SPEAKER

Dr. C. Roy Angel, pastor of the Central Baptist church in Miami, Fla., will be guest speaker at the Civitan Club luncheon to be held at 12:30 p. m. today at the Atlanta Athletic Club.

Meat Rationing Renewal Seen

WASHINGTON, May 15.—(AP)—Renewal of general meat rationing—possibly within 30 days—was predicted today by Price Administrator Chester Bowles.

"I'm quite confident we will have to have rationing again on meat in 30, 60 or 90 days, or maybe it will be January or February," he testified to the House Banking Committee.

Representative Gamble, Republican, New York, interposed: "It's not going to be before the election?"

Bowles shot back:

"I resent these remarks, appearing at various places, that politics figure in this program, because we're convinced the public knows we are operating on a clean basis."

Bowles said the date when meat will have to be rationed again depends on the amount of feed available for animals and the rate of shipments by farmers and ranchers.

When the supply gets tight again, he declared, "the public will demand rationing. They look on it as a protection."

Council Plans More Pay Days

More frequent salary payments for the 2,900 nonschool employes of the municipality have been voted by city council and approval of Mayor Hartsfield is all that is needed to put the new plan into operation.

Put forward yesterday by Councilman J. Allen Couch as a plan for inducing workers to remain on city jobs and to discourage absenteeism, the council voted to pay semi-monthly all workers who are now paid on a monthly basis, and to pay weekly those workers who are now paid semi-monthly.

George M. (Pup) Phillips, civilian defense director for metropolitan Atlanta, presented the mayor and council with engraved parchment scrolls of merit for their support of the defense organization.

Phillips praised the unstinted support which he said the mayor and council have given his organization, enabling it to be designated as one of five cities of merit selected from more than 3,000 civilian defense units of the nation.

Among other developments at the council session were:

1. Passage of an ordinance requiring that a special permit be obtained from the mayor and council before a builder may construct more than two houses in a single block. This was aimed at curbing mushroom-like growth of war housing projects.

2. Approval of a proposal to pay garbage truck drivers and Negro loaders when they cannot work because of inclement weather. This action also was prompted to combat absenteeism.

3. Referring to the city planning commission a petition from Hillside Homes, Inc., developers of a war housing project on Erin avenue, Capitol View, asking that the city provide necessary services and allow completion of the homes. Petitioners lost a court fight over the city's efforts to bar services last week.

QUAKE RECORDED

PASADENA, Cal., May 15.—(AP) An earthquake of sufficient intensity to cause extensive damage was recorded at 10:31:43 a. m. (Atlanta time) today by the California Institute of Technology's seismological laboratory. The quake was estimated at about 6,000 miles distant, in an undetermined direction.

Constitution Staff Photo—Bill Mason.

BLIND SUPERVISOR—Harry DeLany, well-known blind Atlanta piano company head, will leave this job of piano tuning to direct a new state educational program of finding jobs for Georgia's hundreds of blind persons, and thereby bringing new labor into a critical labor shortage.

Sightless Atlantan To Direct Rehabilitation of State's Blind

The blind will actually be leading the blind when Harry DeLany, wellknown Atlantan, takes over his new duties as state industrial placement supervisor for the blind, in a new federal-state program to rehabilitate blind persons and provide new labor for war and postwar industries.

Appointment of DeLany, blind head of a piano company that bears his name, to the newly created position with the state department of education was announced yesterday by Paul Barrett, state director of vocational rehabilitation and State School Superintendent M. D. Collins.

"My job," explained DeLany, "will be to bring together the blind and industrial leaders for the good of both groups. While there is a critical labor shortage in war industries, hundreds of able-bodied and capable blind persons are idle. Industries do not realize they can use blind labor efficiently, and many blind persons do not have the courage to apply for such jobs. It is our purpose and duty to eliminate this waste of labor by showing industries where they can use blind persons, and show the blind where they can fit into vital jobs."

The new state supervisor is a successful businessman and an honor graduate of the University of Georgia. He graduated from Boys' High in Atlanta with honors, with his mother serving as his "eyes." He attended the Georgia Academy for the Blind at Macon. While at the University of Georgia from 1923 to 1927, DeLany, aided by the state vocational rehabilitation division, paid fellow students to read his lessons to him. He received his A. B. degree, with cum laude.

The new supervisor believes a blind person can do many important war and peacetime jobs as well, or better, than persons without this handicap. He has built his own large piano business on merit alone, DeLany declared, stating he did not permit the fact that he is blind to be used in seeking customers. DeLany will leave soon for Baltimore to attend a training course for state industrial placement supervisors, and upon his return, he will set Georgia's new program into motion.

CIO Says FDR Vote 'Our Job'

CHICAGO, May 15.—(AP)—President Sidney Hillman of the Amalgamated Clothing Workers union stated today that President Roosevelt would be renominated, and told the organization's biennial convention "it becomes our responsibility to see to it that he is elected."

Hillman, who also is chairman of the CIO political action committee, said:

"I hope and I am sure he will see his duty."

He declared "we have an organization in every state in the union," and had begun "the greatest mass educational movement the country has ever seen."

He predicted the CIO would "make an even greater contribution in the political field than they have done in the industrial field."

Schweinfurt Raid Hero Commands 'Fort' Outfit

AN EIGHTH AIR FORCE BOMBER COMMAND HEADQUARTERS, May 15.—(AP)—Lieutenant Colonel Thomas S. Jeffrey Jr., 27, of Arvonia, Va., hero of one of the raids on the ball-bearing factory at Schweinfurt, today was appointed commander of a Fortress group. He thus becomes one of the youngest officers to hold that rank.

Jeffrey, whose new command will be a complement at one base consisting of several squadrons, has been a deputy commander of another group for nine months and helped to plan more than 100 operations.

Police Set Out Dragnet for Theater Bandit

Atlanta police have set out a drag-net for a number of professional criminals who answer the description of the armed and masked bandit who obtained $1,900 in the daring holdup at the Paramount theater. All of the men for whom the police are searching have records and some of them have served prison terms for holdups and robberies.

William Bedell, assistant manager of the theater, and two cashiers, Miss Carol Heflin and Miss Eva Ragland, all of whom were in the theater office when the bandit held them up Sunday night and forced them to open the safe, went to police headquarters late yesterday afternoon to inspect the "stick-up" files—the records of those who have engaged in robberies and holdups in Atlanta for several years past.

William Brady, manager of the Paramount, said that Bedell and the two women are confident they can identify the bandit when they see him again. As he left the office, the bandit's mask, a white handkerchief, dropped from his face and the three victims of the holdup described him to the police as a "dark, greasy-skinned, slightly built man, about five and one-half feet tall." The police have this mask.

This description, according to Detectives W. C. Acree and G. H. Christian, who are in charge of the cast, fits several men whose police records are well known to them. They are now engaged in a detailed check-up on their recent activities and whereabouts.

A blue denim jumper, found in the telephone booth of the men's room of the theater, is one clue which the police are working on. Miss Grace Jennings, cashier of the drugstore adjoining the theater, gave other information which tallies with the description that employes of the theater were able to piece together.

Rectal Soreness

Get Relief Now Easy Way — Sit in Comfort

Prolarmon Rectal is a quick, dependable reliever of itching, painful rectal soreness—symptoms which may also accompany piles and hemorrhoids. Brings soothing sense of comfort upon contact, forms protecting film over sore area, helps destroy infectious germs, aids Nature heal up raw, broken tissues. No oil—no grease to stain clothing. Sold on money back guarantee. Prolarmon Rectal is now available in handy tube 75¢, or with special applicator $1. Get this modern relief today . . . ask for

PROLARMON RECTAL

AT ALL JACOBS DRUG STORES

FIRST AID

Johnson & Johnson

COTTON	
1 Ounce	10c
4 Ounces	33c
1 Pound	98c
BANDAGE	
1 Inch x 10 Yards	8c
2 Inch x 10 Yards	15c
ADHESIVE TAPE	
5 Yards x ½ Inch	10c
5 Yards x 1 Inch	20c
5 Yards x 2 Inches	40c
***BAND-AID** Adhesive Bandage	
36's in Assorted Sizes	23c
72's Regular Size	39c

*Trade Mark Reg. U. S. Pat. Off.

JACOBS DRUG STORES

GRAY HAIR NEWS

No More Dyeing?

Science's startling new Vitamins for restoring natural color to gray hair can now be had as Nix Vitamins. No more dangerous hair dyeing or tiresome rinses. Nothing artificial. These Vitamins as described by national magazine supply harmless anti-gray hair Vitamin substance to your system. Simply take 1 a day until graying stops and hair color returns thru roots. Age 22 up. Don't look old before your time. Get Nix Vitamin tablets today. Don't wait.

$1.95 and $5.00

Jacobs DRUG STORES

LIGHTEN SKIN

Takes 3 Minutes

Just apply fast new Nix Liquid. Lightens at once. No grease for clothes or pillows. Use any time. Nix Liquid evenly, smoothly lightens skin in 3 minutes while active ingredient works from beneath. Also acts as greaseless powder-base. Helps dry up surface pimples, loosen blackheads, fade freckles. To lighten skin. No waiting. You'll be amazed. Druggists guarantee Nix.

49c

Jacobs DRUG STORES

Orlemanski Reported Cracking Under Strain, Confined to Bed

SPRINGFIELD, Mass., May 15. (AP)—The Rev. Stanislaus Orlemanski, storm center of a Catholic church controversy as a result of a recent flying trip to Moscow to discuss with Marshal Stalin the future of his church in Poland, tonight was under care of a physician who described him as "on the verge of a complete physical and mental breakdown."

Dr. W. C. Kotarski said the priest was confined to bed in the rectory of his church, although the chancellor of the Springfield diocese, Rev. George A. Shea, said earlier in the day that Father Orlemanski was "in or on his way to a monastery."

Father Shea said that he "thought it likely" that material Father Orelmanski brought back from Russia might be forwarded to Roman Catholic church officials, but he declined to say whether that meant his bishop, the apostolic delegate at Washington or the Holy See.

The chancellor added that Father Orelmanski would not be restricted from writing about or discussing his trip so long as he covered only historical facts and did not touch on faith and morals.

A regulation of canon law requires that any priest who writes about religion must obtain the imprimatur (approval) of his bishop before the matter can be published, Father Shea pointed out, adding that "we are concerned only with Father Orlemanski's activity as a priest of the Springfield diocese."

Father Shea also reported that he had discussed the suspension with a committee of parishoners of Our Lady of the Rosary church, of which Father Orlemanski was paston.

"The committee told us how much they liked Father Orlemanski and how much he had done for his parish—facts which we already knew," he said. "I told them they would help Father Orlemanski by letting the matter subside."

Poles Want Orlemanski To Report to Washington

WASHINGTON, May 15.—(AP)—The Polish embassy would like Father Orlemanski to bring to Washington a report on his conversation with Premier Stalin concerning Russia and Poland, an embassy spokesman said today.

Father Orlemanski, the Roman Catholic priest who made a 12-day visit to Moscow to talk with Stalin and inspect Polish army forces, has stated that he brought back "good news for Poland" but has not divulged details.

"Everyone is looking for a formula to provide for the return of the government," the embassy spokesman said. "If Father Orlemanski has one from Stalin, why the great secrecy? We would like to know what it is."

Stalin Learns Priest Was Disciplined in U. S.

MOSCOW, May 15.—(AP)—Premier Stalin has heard about the suspension of the Rev. Stanislaus Orlemanski, Springfield (Mass.) Catholic priest who recently conferred with him twice, but whether the Soviet leader was irritated, as the priest said he would be, was not made known immediately.

The newspaper Pravda published three dispatches relating to the sequel to Father Orlemanski's return to the United States and the publication of Stalin's answers to his questions on relations between the Kremlin and the Vatican.

How to display good judgment in buying whiskey

Choose GALLAGHER & BURTON'S ... and all's well!*

* All's well—
- WITH YOUR DRINKS
- WITH YOUR PURSE
- WITH YOUR REPUTATION AS A HOST

Mr. Gallagher: "That's an inspiring slogan, sponsored by Gallagher & Burton's!"
Mr. Burton: "Right! And if we all do cooperate on the home front, all's well indeed!"

Nowadays we're making alcohol instead of whiskey. Today's Gallagher & Burton's comes from reserve stocks *only*. Drop in at your dealer and ask if he has any on hand. If he's out of it, please wait patiently until he gets some more. A blend of unusual character and flavor, Gallagher & Burton's is certainly *worth* waiting for!

GALLAGHER & BURTON'S BLENDED Black Label WHISKEY

Gallagher & Burton, Inc., Baltimore 3, Maryland • BLENDED WHISKEY, 42½% Grain Neutral Spirits, 86.8 Proof

Men, Women! Old or Young! Need Pep?

Want New Vim and Vitality?

Thousands of 30, 40, 50, 60 feel weak, pepless, older than their years, when body lacks iron. Try Ostrex. Supplies *therapeutic* doses iron when needed for pep, vitality, younger feeling. Also *prophylactic* doses vitamin B_1, calcium, to guard against deficiency weakness, worn feeling, lack of vim. 50c introductory size now *only* 25c. Get Ostrex Tonic Tablets today.

For sale at all drug stores everywhere—in Atlanta, at all Jacobs and Walgreen Drug Stores.

Tuesday and Wednesday

FRYERS

Fancy Milk Fed Barred Rock

Lb. 36c

HENS Colored Any Size Lb. 30c

Roosters Young Fat Lb. 25c

EGGS Ga. Grade "A" Medium Doz. 35c

LANDERS BROS.

(No Deliveries)

Open All Day Wednesday

243 Ponce de Leon Ave.

VE. 2272 VE. 2273

No Priorities NECESSARY for PLUMBING SUPPLIES

STEIN STEEL & SUPPLY CO.

295 Decatur St., Cor. Bell JA. 2110

Jacobs DRUG STORES

EST 1879

SAVE AT ALL JACOBS STORES

Lydia E. Pinkham's Comp.	$1.35 Size	79c
DOAN'S KIDNEY PILLS	75c Size	39c
Phillips' Milk Magnesia	50c Size	24c
Ironized Yeast Tablets	$1.00 Size	54c
CARTER'S LITTLE PILLS	25c Size	19c
EXLAX Choc. Laxative	25c Size	19c
ANACIN TABLETS	25c Size	19c
Nadinola Bleach Cream	55c Size	29c
Hygenol Mouth Wash	1-Pt. Size	49c
SACCHARIN TABLETS	100's 25c Size	12c
MENTHO MULSION	$1.00 Size	89c
RETONGA TONIC	$1.25 Size	1.09
POW-O-LIN LAXATIVE	$1.25 Size	98c
Simmons Laxative Pow.	25c Size	12c
S. S. S. TONIC	$1.25 Size	99c
VICKS SALVE	35c Size	27c
Bromo Seltzer Laxative	60c Size	49c

IVORY Soap

Medium Size

3 for 21c

Limit 6 to customer

IVORY FLAKES

Medium Size 11c

Large Size 25c

EVERY-DAY NEEDS

1 Lb. Johnson Floor Wax		59c
ROANCO CLEANER	50c	& 1.50
Vecco Window Cleaner	15c Size	7c
MOTH BALLS	1 Lb.	17c
Heavy Garment Bags	Large Size	29c
Expello Moth Crystals	75c Size	69c
SUPER SUDS	Medium Size	10c
LARVEX SPRAYER	$1.00 Size	79c
BOBBY PINS, on Card		10c
FLASHLIGHT BATTERIES		10c
LIFEBUOY SOAP	10c Size	3 for 21c
Good Fountain Pens	Asst. Colors	1.00
JERGENS LOTION	50c Size	39c
Pepsodent Tooth Powder	50c Size	39c
BOOK MATCHES	Box of 50 Pads	11c
EPSOM SALTS	1 Lb. U. S. P.	9c

SOFSKIN HAND CREAM

For Lovely, Soft, Smooth Hands

A Joy to Use

35c 60c $1.00

CARBONA SHOE WHITENER

For All Types of White Shoes

Large 6-Oz. Size 23c

For Greater Protection!

SAN-NAP-PAK SANITARY NAPKINS

Box of 12 22c

With new "safety-back" and extra soft cotton cushion!

ALL PRICES GOOD THRU WEDNESDAY

ATLANTA OWNED Jacobs EST 1879 DRUG STORES

MAIL ORDERS ADD 10% POSTAGE

'Mademoiselle's' Editor Expects Paris To Decree Styles Again

By CHRISTINE JONES.

The glamorous, brunette editor of "Mademoiselle" sat beneath the hot drier in the beauty shop and watched the manicurist dab at her fingers with the gooey polish.

"Yes, I've been associated with 'Mademoiselle' since the first issue, nine years ago," the editor, Mrs. Betsy Talbot Blackwell, spoke in the husky, polished voice of the modern career woman, "for two years as fashion editor—editor since then."

Dressed in a simple, blue linen dress—made chic with a sparkling pin at the neckline, Mrs. Blackwell said she began her career in the usual way—petrified.

"When I finished school—a convent which included high school and college—I made up my mind to try a fashion magazine. Mother happened to know the editor of 'Vogue,' so I set out for her office.

SUDDEN SWITCH

"Somehow or other I forgot her name and asked a girl in the office what it was. She asked me why I wanted to know. I told her I wanted a job with 'Vogue.' She said 'No, you don't. You're coming with me—there's a new magazine being published.' I went to the publisher of the new magazine, 'Charm,' and that's how it all started."

Mrs. Blackwell admitted she was "terrified" when she walked into the publisher's office—"which seemed 200 yards long to me." Naturally it was a rainy day and, naturally, she had on her best outfit.

"The outfit was ruined, but I got the job," she smiled.

PARIS DOWN, BUT NOT OUT

Returning to the present, the fashion expert believes the American designers have done a wonderful job on milady's wartime wardrobe, but, she added, that does not necessarily mean America will continue to lead the fashion way, not when Paris gets back on her feet again anyway.

Constitution Staff Photo—H. J. Slayton.

MRS. BETSY TALBOT BLACKWELL
Fashion Editor Beautified Here

"American designers have done and are doing a magnificent job with the limitations put on them by war shortages, but they have not created the great clothes of Parisian fame. They have no competition now. What the story will be after the war I do not know."

Mrs. Blackwell, who will return to her office in New York today, was entertained at a luncheon at the Capital City Club yesterday by J. P. Allen & Company, Atlanta's "Mademoiselle" store representative; a dinner given by Rich's personnel last night, and a cocktail party given by the magazine's southern representative, Walter Meeks, yesterday afternoon at the Henry Grady hotel.

Please . . .

By H. C. NAYLOR, Pres.
Lane Drug Stores, Inc.

When you have prescriptions to be filled will you please bring them as early in the day as possible, and thus avoid delays caused by present conditions.

You will also avoid delay if you will remember that during meal hours our efforts are curtailed. And when you get a prescription late in the evening that does not call for an immediate dose of the medicine, we will be grateful if you will let us compound it the next morning.

Cooperation being the spirit of the times we know that you will, in so far as possible, accede to our request.

- ANSLEY HOTEL IN ATLANTA, GA.
- TUTWILER HOTEL IN BIRMINGHAM, ALA.
- JEFFERSON DAVIS HOTEL IN MONTGOMERY, ALA.
- ANDREW JACKSON HOTEL IN NASHVILLE, TENN.
- O. HENRY HOTEL IN GREENSBORO, N. C.
- SAVANNAH HOTEL IN SAVANNAH, GA.
- ST. CHARLES HOTEL IN NEW ORLEANS, LA.

DINKLER HOTELS
CARLING DINKLER, PRES.
3000 ROOMS in SOUTHERN HOTELS

Winant in Washington To Talk With President

WASHINGTON, May 15.—(AP)—John G. Winant, United States ambassador to London, has returned to Washington for consultations with Secretary Hull and President Roosevelt, it was learned tonight.

Winant has not been in the capital since last summer, although he met President Roosevelt at Cairo and Teheran and saw Undersecretary of State Stettinius during the latter's recent trip to London.

The American ambassador to Moscow, W. Averell Harriman, also is here on consultations, thus affording President Roosevelt a first-hand report on conditions in two main Allied capitals.

Soldiers' Blanks, Ballots To Be Mailed Together

Further speeding up the voting by Georgians in the armed forces, the War Ballot Commission has authorized county registrars to send registration blanks and ballots in the same envelope to the battlefronts.

In announcing these new instructions yesterday, Secretary of State John B. Wilson, who is secretary of the War Ballot Commission, warned, however, that the names of the voters must be placed on the registration list before the absentee ballots are counted. Soldiers may register up until the hour of election.

Keep Cool!

Reduce the Temperature In Your Home 8 to 15 Degrees

Insulate Your Home Now!

with

Rockwool

$2.40 Per Box

1 Box Rockwool Will Cover 40 Sq. Ft.

Don't suffer with the heat this summer. Insulate now with ROCKWOOL and have a cool, comfortable home during the long hot days ahead. Next winter it will save 20 to 30% on your fuel bill. Rockwool is a real investment and the time to insulate is now!

Terms If Desired

Buy War Bonds and Stamps

KING HARDWARE COMPANY

Use Your Charge Account

53 Peachtree St. and Neighborhood Stores

Atlantan Dies In Action; 1 Lost

One Atlantan has been killed, and another is reported missing in action, their families have been notified by the War Department.

Killed: :

LIEUTENANT DAN PATTON PACE JR., 25, of the Army Air Corps, was killed in action over Austria April 23, his wife, Mrs. Marie Ellington Pace, of 409 Clairmont avenue, Decatur, has been advised.

Lt. Dan P. Pace

Besides his wife he is survived by his parents, Mr. and Mrs. Dan Patton Pace, of 3610 Atlanta avenue, Hapeville, and four sisters, Mrs. L. S. Terrell, of College Park, Mrs. R. G. Thomann, of New York city, and Mrs. Paul B. Allen and Miss Lillian Pace, of Hapeville.

A lifelong resident of Hapeville, Lieutenant Pace was graduated from Russell High and in 1935 entered the employ of the Atlanta office of the United States Fidelity & Guaranty Company, Citizens & Southern Bank building. He was a member of the Hapeville Methodist church.

Lieutenant Pace was with the National Guard when called into the service in February, 1941. On September 16, 1943, he won his bombardier wings at Big Springs, Texas, and was serving as bombardier at the time of his death. He went overseas last March.

Missing:

SERGEANT RALPH C. ANDREWS JR. (Bobby), 23, radio operator-gunner aboard a B-17, has been missing in action over Germany since April 29, his wife, Mrs. Lanore Andrews, of 532 Park avenue, has been notified by the War Department.

R. C. Andrews Jr.

A graduate of Tech High school, Sergeant Andrews was an employe of J. E. Hanger, Inc., before entering the service in October, 1942. He received his wings last August at Laredo Army Air Field, Laredo, Texas.

His parents, Mr. and Mrs. R. C. Andrews Sr., Live at 1064 Hill street, S. E. He has one brother, Corporal William N. Andrews, somewhere in the Pacific.

Callaway Cites Farming Needs

BIRMINGHAM, Ala., May 15.—(AP)—Cason J. Callaway, Georgia industrialist and agriculturist, said today the southeast's postwar economic wellbeing hinges largely on a determined, painstakingly planned agricultural program designed to restore and enrich impoverished land.

Diversification of agricultural production also must play a major role in the program, said Callaway, of LaGrange, Ga., only southern member of the board of the U. S. Steel Corporation, at a press conference. He came here to visit executives of the Tennessee Coal, Iron & Railroad Company, a U. S. Steel subsidiary.

One answer to the problem, he declared, is processing plants—quick-freezing and dehydrating units—built and operated as local pojects. The industrialist added that he was convinced the farmer of the southeast must have liberal, long-term credit extended by local sources, and said he believed the program of rebuilding the soil must not be done as a government project "if it is to be done right."

Callaway, a former president of the American Cotton Manufacturers Association, served as president and chairman of Callaway Mills from 1928 until his retirement in 1938. After retiring he engaged in experimental farming on his 28,000-acre Blue Springs farm near Hamilton, Ga. He was named recently to the U. S. Steel board of directors.

Atlanta Boy Is Awarded Vanderbilt Scholarship

David Jordan, son of Mr. and Mrs. Arthur D. Jordan, of 1208 North avenue, N. E., has been awarded a founder's scholarship from Vanderbilt University, according to a telegram from Robert C. Provine, registrar.

The scholarship, amounting to $750 each year, was offered to Jordan as long as his achievements merit it. It was presented to the 17-year-old Boys' High student on the basis of competitive examinations.

Jordan cannot accept the award as he has already been inducted into the Enlisted Reserve Corps, a government training program. Awaiting his call, Jordan, a second lieutenant in the R. O. T. C. unit of Boys' High, will be graduated from high school this month.

Gas In Stomach and Bowels

RELIEVED OR NO COST

Every person who is troubled with excessive gas in stomach and bowels should get a package of Baalmann's Gas Tablets and try them for quick relief of the distress.

Sharp pains in the abdomen are often due entirely to gas pressure. Many sufferers occasionally have a burning pain at the pit of the stomach, called heartburn. Others complain at times of palpitation, labored breathing, sour risings, nausea, bloating, headache or dizziness, any of which may result from gas pressure.

Money-Back Guarantee

Baalmann's Gas Tablets are made especially for the relief of excess gas and discomfort resulting from gas pressure. They contain no physic. Sold on a positive guarantee of money back if the first bottle should fail to give satisfaction with results. Any good druggist can supply you. Caution: Use only as directed. Always on hand at

JACOBS PHARMACY CO.

Don't take your Casual Shoes Casually

Back in ante-rationing days Casual Shoes were just so much extra butter on your bread. Today they are what stands between you and your next ration-coupon. You have found out things about them recently . . . that they tramp the pavements, go to business, stand up to a rigorous wartime schedule, live up to DPQ. Wear them anywhere. Treat them with the respect all good soldiers deserve. Narrow, 5 to 9. Medium, 4 to 8½.*

*Davison-Paxon Quality

Davison's

Non-Rationed Casual Shoes, Street and Third Floor

'Miss Bell Bomber' Crown Won by Decatur Girl

The crown and title of "Miss Bell Bomber" was conferred on the blonde head of Mary Elizabeth Glover, of Decatur, at the city auditorium Saturday night, when 20 finalists, representing the ultimate in assembly line beauty, paraded before four judges secured because of their keen eye for selecting tops in feminine form.

Leonid Skvirsky, photographer; Robert S. Rogers, director of the High Museum of Art; Wendell Jackson, head of The Constitution art department; Leonard Rossinger, advertising manager for National Stores, and Sidney Smith, artist for Leow's Grand theater, were the critical judges who proclaimed Miss Glover, 5 feet 4 inches tall, and weighing in at 100 pounds, beauty queen of the plant.

The final contest Saturday night was the culmination of a series of elimination contests held for the past several weeks at the auditorium. Miss Glover is employed in the art department of the bomber plant, and she is entitled to reign for one year, at the end of which time another crop of beauties will compete for the coveted title.

—v—

REV. GUNELL TO TALK

The Rev. Paul Gunell will address members of the Mothers' Department Union of all Atlanta churches at a meeting at 10:30 a. m. today at the Park Avenue Baptist church.

BEAT THE HEAT Sprinkle your heat rash irritated skin well with Mexsana, the soothing, medicated powder. Cools burn as it soothes itching.

Did Stomach Ulcer Pains Make Jack Spratt Eat No Fat?

Modern day "Jack Spratts" who eat no fat because of distress of stomach or ulcer pains, indigestion, gas pains, heartburn, burning sensation, bloat and other conditions caused by excess acid should try Udga. Get a 25c box of Udga Tablets from your druggist. First dose must convince or return box to us and get DOUBLE YOUR MONEY BACK.—(adv.)

A LAXATIVE SURPRISE AWAITS YOU

Your very first dose of good old Kruschen Salts, the great yet gentle saline aperient, may well show you the way and if you'll only keep it up for 5 days and pay a little attention to your habits, you too may discover why thousands have found hot water and Kruschen before breakfast so beneficial in relieving that dull constipated out-of-sorts headachy feeling.

Get Kruschen Salts today at any good drug store. Over 245 million bottles have been sold in the past 100 years—it must be good. Try it for 5 days on our guarantee of satisfaction or money back.—(adv.)

Asthma Mucus Loosened While You Sleep

Say Thousands of Sufferers

Choking, gasping, wheezing, recurring attacks of Bronchial Asthma ruin your sleep and rob your blood of vitally important oxygen because you can't get air in and out of your lungs properly. But now it is no longer necessary to suffer from these terrible attacks without the benefit you may receive from a physician's prescription called Mendaco. Within a very short time after the first dose, Mendaco ingredients start circulating thru the blood, thus reaching the smallest as well as the largest Bronchial tubes where they usually quickly help liquefy, loosen and remove thick strangling mucus (phlegm), thereby promoting freer breathing and more restful sleep. Get Mendaco from your druggist today. Take it exactly as directed and see the results in your own particular case. Under our guarantee unless completely satisfied you simply return the empty package and get your money back. Three guaranteed sizes: Only 60c, $1.25, and $2.50 at your druggist.

Mendaco

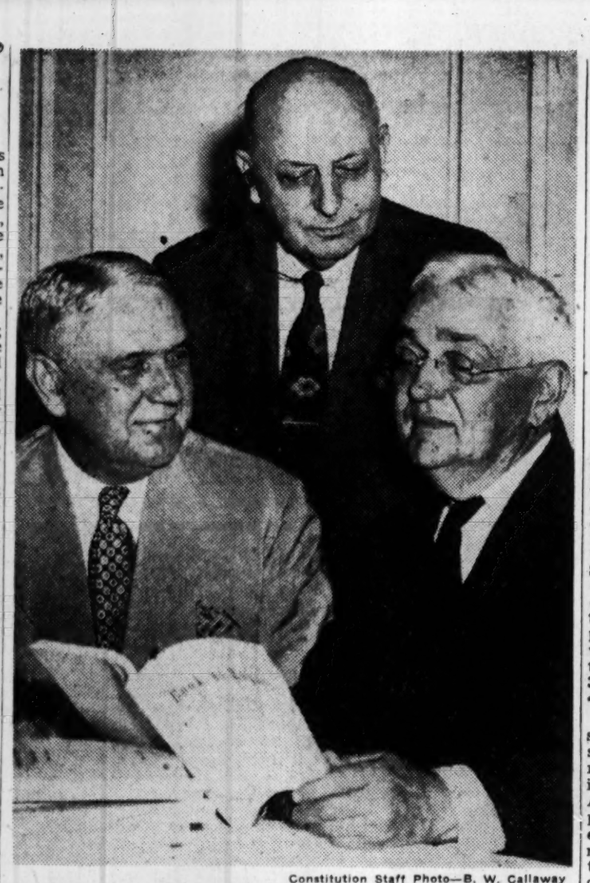

Constitution Staff Photo—B. W. Callaway

BAPTISTS MAKE READY—For their convention opening today. Left to right, seated, are Dr. John H. Buchanan, of Birmingham, who will preach the convention sermon; Dr. Charles W. Daniel, of Eldorado, Ark., president of the convention's executive committee, and (standing) Dr. Austin Crouch, of Nashville, Tenn., executive secretary of the executive commttee.

Alston Accepts Atlanta Call

Dr. Wallace M. Alston has accepted the call to the pastorate of the Druid Hills Presbyterian church, according to an Associated Press dispatch from Charleston, W. Va., where Dr. Alston is now the pastor of the First Presbyterian church. Dr. Alson will take up his new duties here July 1.

Dr. Alston succeeds Dr. William M. Elliott Jr., who recently resigned from the Druid Hills church to accept a call to the Highland Park Presbyterian church, Dallas, Texas. Dr. Elliott was pastor at Druid Hills from 1935 through January, 1944.

Dr. Alston, a native of Decatur, was ordained here in 1931 and has since held three pastorates and, in addition, was for three and one-half years director of young people's work in the Southern Presbyterian Assembly, with headquarters at Richmond. He became pastor of the church in Charleston in 1938.

—v—

Chris D. Cochakos, 68, Retired Merchant, Dies

Chris D. Cochakos, 68, native of Greece and retired merchant, of 1078 Capitol avenue, S. E., dropped dead yesterday in the Medical Arts building while on a visit to his physician. He had lived here for 50 years.

Funeral arrangements will be announced by Harry G. Poole.

Survivors include a sister, Mrs. Angelo Mavraganis; two brothers, Costis D. Cochakos, of Greece, and George Cochakos, of Augusta, Ga., and several nieces and nephews.

Baptists

Continued From First Page

of unparalleled progress in the denomination's history.

Following the recognition of fraternal delegates and visitors the convention sermon will be delivered by Dr. John H. Buchanan, pastor of the Southside Baptist church of Birmingham. Dr. Buchanan's sermon theme will be "The Debt We Owe."

Acceptance of Atlanta's invitation for the Southern Baptist Convention to hold its centennial convention session in Atlanta next year will be reported by Dr. Louie D. Newton, chairman of the Atlanta committee. During the session this week a complete program for the centennial will be worked out and adopted.

REPORTS TO BE READ

Other reports to be heard during the afternoon will be on denominational activities, as read by W. M. Morris, of Jackson, Miss.; foreign missions, as read by C. E. Maddry, of Richmond, and home missions as read by J. B. Lawrence, of Atlanta.

Feature addresses of the evening session at 7 o'clock will be made by Mrs. F. W. Armstrong, of Plattsburg, Mo., president of the Baptist Woman's Missionary Union, and Dr. Charles E. Maddry, of Richmond, executive secretary of the Baptist foreign mission board.

Pre-convention activities were observed yesterday at the Municipal Auditorium, where hundreds of delegates already were registering, and where reception rooms and other conveniences were being set up for the visitors' use. Taft Hall at the auditorium has been designated as book room for the convention, with George W. Card, of Nashville, and Dr. James W. Middleton, of Atlanta, in charge. In the book room will be found exhibits and displays of work promoted by the convention agencies.

3,000 EXPECTED

Atlanta committeemen in charge of arrangements in preparation for the convention session express their delight at the response made by Atlanta people and Atlanta hotels in offering accommodations for the 3,000 visitors expected from territory outside the immediate Atlanta vicinity. More than 800 hotel rooms have been guaranteed, together with hundreds of rooms offered in private homes.

Prominent ministers and laymen engaged in making arrangements for visitors' entertainment and comfort are the following: John D. Hoffman, J. L. Baggott, Charles A. Sheldon, Ryland Knight, L. E. Smith, Marshall Nelms, W. D. Barker, W. L. Cutts, J. W. Middleton, P. S. James, W. H. Spratlin and others.

Additional pre-convention activities of yesterday were a meeting of the convention executive committee and a Baptist pastors' conference under the direction of Dr. M. E. Dodd, of Shreveport, held at the First Baptist church. Special studies were made in connection with ministerial work during wartimes.

Convention sessions will be held morning, afternoon and evening through Thursday, with all discussions and programs adopted centering around the convention theme "My Church—Yesterday, Today and Tomorrow."

—v—

ARNALL APPOINTS TWO

Dr. James M. Byrne Jr., of Waynesboro, is a new member of the state board of health, replacing Dr. J. C. Mett, of Savannah, who resigned to enter the armed forces. Governor Arnall, who yesterday appointed Dr. Byrne to the unexpired term, also reappointed Dr. J. A. Corry ,of Barnesville, for a full six-year term.

WAY TO RELIEVE ITCHY PIMPLES

When your skin is irritated with pimples, red blotches and other skin blemishes, and you're crazy with itching torture, here's quick relief. Get a 35c box of Peterson's Ointment at your druggist and apply this delightful soothing balm. Itching relieved promptly. Smarting soothed. Your skin looks better, feels better. Also wonderful for itching of feet, cracks between toes. Try it. —(adv.)

Dixie Baptist Churches Double Memberships

By DR. THOMAS M. ELLIOTT.

Southern Baptists, 5,000 strong, are assembling in Atlanta today for the city's fifth annual convention session. Ten of the annual convention sessions have been held in Georgia, three of which were held in Augusta, two in Savannah and one in Macon. Although no one church may send more than 10 messengers to the convention, each one of the 25,790 churches in the convention is entitled to one messenger in the annual session, with one additional messenger for each $250 contributed to the denomination's program. Twenty-five years ago, when the convention met here, Southern Baptists numbered 2,887,428, which number now is increased to 5,493,027. Total Baptists in the United States are reported as numbering 11,759,599, while total number of Baptists throughout the world number 13,314,620.

Dr. T. M. Elliott.

"GOING TO TOWN"

Georgia Baptists will rise and shine during this convention session as they make further progress in their effort "to go to town" in their debt-paying campaign. After doing a he-man's part in paying off all convention indebtedness last year, Georgia Baptists now are scratching gravel as they this year propose to pay off an indebtedness of $250,000 on Georgia Baptist institutions. One hundred thousand clubs, consisting of individuals or groups of individuals, are being organized in each church, with all club members pledging payments of $1 per month on the indebtedness in addition to regular church support. Total receipts for the first four months this year, as reported by Dr. James M. Merritt, secretary-treasurer, amount to $31,220. Increasing interest is reported from every section of the state as more and more churches are organizing the 100,000 clubs. The total debt of $250,000 is expected to be liquidated before January 1, next.

BAGGOTT LAMENTS LOSSES

Dr. J. L. Baggott, pastor of the College Park Baptist church, in a signed statement, declares war work so overwhelming as to overshadow everything else and lead Christian people to discount the need of spiritual power and consider evangelism as out-of-date and rather unnecessary. He deplores the drop in baptisms as alarming throughout the Southern Baptist convention. With gains reported in other endeavors, baptisms dropped from 226,855 in 1932 to 209,137 in 1942. He cites the downward trend in Georgia, where 17,268 baptisms were reported in 1941, with 1942's record showing 17,562, and that of 1943 as 16,766. Soul-winning is said to be one of the things felt less and less important, as well as the responsibility for soul-winning.

A MILLION LAYMEN

Two Marietta Baptist laymen, Messrs. F. B. Dodd and Tom Manning, give personal testimony as to benefits received by themselves from the Baptist brotherhood, and exhort Baptist laymen everywhere to enlist in the great current movement that seeks to have a million laymen studying the whole program of the church and laboring to make the churches powerhouses of spirituality in promoting the kingdom of God. "The church needs men, and men need the church. The men are there for the church to reach. They can be reached by the right program. The great trouble is we have decided that men cannot be reached. Men await a challenging program. They want to feel that they are needed. Let a man or boy feel that he is doing something, and he will work," declare these two laymen. Certifying to the rich personal benefits received by themselves, they cite numerous labors laymen can do in the brotherhood in promoting the whole program of the churches and denomination. Reference is made to the estimated 75 per cent of young people who do not become members of adult classes, the 2,750,000 church members not enrolled in any Sunday school, the large percentage of members who make no contribution whatever for the financial support of the church, and the fact that it now takes 24 church members 12 months to win one soul to Christ.

—v—

PREPARE FOR TOURISTS

HIAWASSEE, Ga., May 15.—Tom Wood and J. C. McMillan have opened a rooming house and restaurant combined in the Waldroup building to take care of the summer tourists' trade. Also, M. O. Skelton has opened a restaurant in the Franks building. The Wood-McMillan firm is also preparing summer cottages for the summer trade. The Hiawassee Lake is now full, and boating is open, but the fishing season will not open until June 15.

INDICTED FOR THREATS

WASHINGTON, May 15.—(AP)—A federal grand jury today indicted Harold R. Mason, 37, on a charge of making threats against President Roosevelt. U. S. Attorney Sylvan Schwartz, who presented the case, said Mason, an extra railroad passenger conductor, frequently had been a member of President Roosevelt's special train crews.

To give employment and to get employment. . . . A Want Ad in The Constitution equally effective in both cases.

Dr. C. A. Constantine
DENTIST WA. 3882
68 Peachtree 2nd Floor at Auburn

AT FIRST SIGN OF A COLD USE 666
666 Tablets, Salve, Nose Drops

A GOOD PARTY LINE

When ladies of the Bridge Club meet
At your house, smile, and make it sweet.
Don't serve warm drinks and apologize,
Get them cold, with Ice Man's Ice.

Modern ICE Center

"It's the Modern Ice Age"

Thus GROWS the Crusade TO lower THE COST OF HEARING

YOU OWE IT TO YOUR FRIENDS TO WITNESS THIS CRUSADE TO LOWER THE COST OF HEARING. IF *YOU* ARE HARD OF HEARING—YOUR FRIENDS WANT TO ENJOY *YOUR* COMPANY AS MUCH AS YOU DO *THEIRS.* YOUR HEARING AID MEANS AS MUCH TO *THEM* AS IT DOES TO *YOU.* ARE YOU DOING *YOUR* PART?

★

Recently—in the newspapers—we announced A REVOLUTION IN GOOD HEARING!

DOWN came the high cost of hearing—down it came!—to as much as ONE-FOURTH the cost of the better vacuum tube instruments of today. IN came the hard-of-hearing—their families—their friends—to investigate—to see and hear for themselves what had happened.

They saw—a new Radionic vacuum tube hearing instrument of highest precision quality—small—streamlined—compact—wearable . . . the audio section of a radio receiver in miniature—complete with miniature radio tubes, crystal microphone and batteries—for $40. Nothing more to buy!

They saw the amazing new hearing aid that has been developed by Zenith Radio Corporation's engineers in years of research—backed by more than a quarter century of Radionic experience.

They saw for the first time—a hearing aid whose low price has been achieved by modern mass production methods. And they were convinced that in the future, no one—child or adult—need be without a hearing aid because it "costs too much."

Zenith, when it started this crusade to lower the cost of hearing, *believed* its new Hearing Aid would have an amazing sale. We are informed the Zenith factory has been deluged with letters and checks far beyond anticipation. Zenith is increasing production daily, but absolutely refuses to be stampeded into sacrificing quality for quantity. We ask the hard-of-hearing public to investigate—to come in for a demonstration, but to be patient if hearing aids are not *immediately* available for all.

★

Demonstrations

MAY NOW BE HAD FROM 9 A. M. TO 5:30 P. M.
MONDAYS THROUGH FRIDAYS
SATURDAYS FROM 9 A. M. TO 2 P. M.
YOU ARE INVITED!

★

Come to our Retail Salesroom. See and hear this sensational new Zenith Radionic Hearing Aid for yourself. Willing demonstrators will show you everything. Take advantage of this new, amazingly low-priced key to better hearing. Investigate its many features. Tone control and volume control on the *outside.* Personal tone combinations designed to enable you to select for yourself the hearing position to fit your individual hearing to various listening conditions. *As simple as tuning a radio.* YOU adjust them to where YOU HEAR BEST. Many other astonishing advantages. Remember, the $40 price includes Radionic tubes, crystal microphone and batteries—a hearing aid complete and ready to wear. You will not be pressed to buy—no salesman will call at your home. But you should *know,* you owe it to yourself—your family—your friends—to investigate. The development of this instrument has been going on in the laboratories for five and a half years. Distribution was scheduled for post-war but Zenith, seeing an opportunity to help relieve the man-power shortage, is making the Radionic Hearing Aid available to the public now.

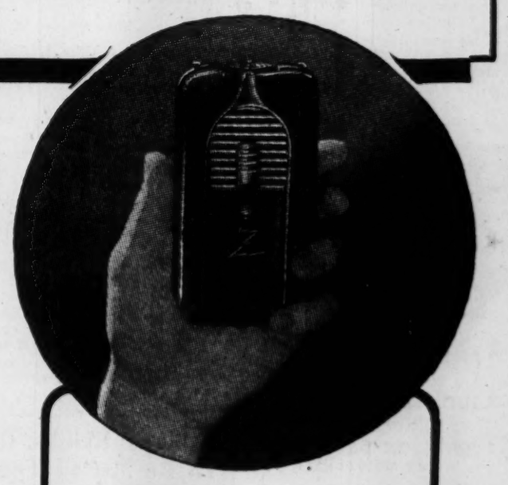

THE NEW ZENITH RADIONIC HEARING AID

ACCEPTED BY AMERICAN MEDICAL ASSOCIATION COUNCIL ON PHYSICAL THERAPY

$40.00

READY TO WEAR

COMPLETE—WITH RADIONIC TUBES—CRYSTAL MICROPHONE AND BATTERIES

. . . *Liberal Guarantee*

Zenith has built into this $40 hearing aid the best that modern knowledge and Radionic engineering make possible. Zenith has no other models—ONE model : : : ONE price : : : ONE quality.

ZENITH DOES NO AUDIOMETER TESTING

There are cases in which deficient hearing is caused by a progressive disease and any hearing aid may do harm by giving a false sense of security. Therefore, we recommend that you consult your otologist or ear doctor to make sure that your hearing deficiency is the type that can be benefited by the use of a hearing aid.

TO PHYSICIANS: *A detailed scientific description will be sent upon request. Further technical details will appear in medical journals.*

ZENITH RADIO
RADIONIC PRODUCTS EXCLUSIVELY—WORLD'S LEADING MANUFACTURER

Kilburn's
PRESCRIPTION OPTICIANS
16 Peachtree First National Bank Building

3 Services... THREE WAYS TO HAPPINESS

1 **U. S. WAR BONDS**
This institution urges you, for your family's future and as a patriotic duty, to buy War Bonds . . . buy all you can . . . buy them regularly out of income. They are an investment in Victory.

2 **INSURED SAVINGS**
You'll enjoy a happy sense of security if you build an adequate savings reserve. Save for after-the-war needs and opportunities . . . in an account insured by F.S.L.I.C., an instrumentality of the United States Government.

3 **HOME FINANCING**
Still another protection for your family's happiness is a home all your own. Our mortgage plan will help you buy a home and own it free-and-clear in the shortest possible time. We also refinance old mortgages, and finance home modernization on a sound plan.

Current Rate on Savings 3%

Fulton County Federal Savings and Loan Ass'n.
Ground Floor Trust Co. of Ga. Bldg. Atlanta, Ga.
William M. Scurry, President

If Back Aches or Ankles Swell, Flush Your Kidneys

If you're feeling out o'sorts, Get Up Nights or suffer from Burning Passages, Backache, Swollen Ankles, Nervousness, Rheumatic Pains, Dizziness, Circles Under Eyes and feel worn-out, the cause may be non-organic and non-systemic Kidney and Bladder troubles.

Worry, Colds, working too hard, or over-eating or drinking may create an excess of Acids and overload your Kidneys so that they need help to flush out poisonous wastes that might otherwise undermine your health.

Help Kidneys Remove Acids

Nature provides the Kidneys to clean and purify your blood and to remove excess Acids. The Kidneys contain about nine million tiny tubes or filters through which the heart pumps blood about 200 times an hour, night and day, so it's easy to see that they may get tired and slow down when overloaded.

Seventeen years ago a practicing physician's prescription called Cystex was made available to the public through drugstores, making it easy and inexpensive to help thousands suffering from non-organic and non-systemic Kidney and Bladder troubles in these three simple ways: 1. Help the Kidneys remove excess acids which may become poisoning and irritating. 2. To palliate burning and smarting of the urinary passages, and bladder irritation. 3. Help the Kidneys flush out wastes which may become poisonous if allowed to accumulate, thus aiding nature in stimulating an increase of energy, which may easily make you feel years younger.

3 Day Trial Offer

To prove that Cystex may be the very medicine you need make this fair-play trial offer: Get a three-day supply of Cystex from your druggist today for only 35c. Take it exactly as directed and see the results in your own particular case—if not delighted and really surprised, or if not satisfied for any reason at all, simply return the empty package, and your money will be refunded in full. This is guaranteed. You have everything to gain and nothing to lose so start your Cystex 3-day trial today.

AUTHOR'S NOTE: *Cystex is produced under the direction of a licensed physician for The Knox Co., one of the largest drug companies in the world with laboratory connections in the U.S.A., Canada, England, Australia and South America. The guarantee of money back unless satisfied is enforced 100% and is a dependable form of assurance to all users of Cystex.*

Now 35c-75c-$1.50 **Cystex**

Cash for Citizens To Purchase War Tools Sought in Congress

WASHINGTON, May 15.—(AP)—Legislation to authorize Federal Reserve Banks to guarantee upward of $500,000,000 in loans by private financial institutions to business for reconversion to civilian production was introduced today in the house and senate.

Separate bills were proposed by Chairman Wagner, Democrat, New York, of the Senate Banking Committee, and by Chairman Spence, Democrat, Kentucky, of the House Banking Committee. They said the government guarantee would stimulate private lending to business turning to peacetime operations.

Wagner declared that numerous enterprises will be unable to resume peacetime operations without assistance, especially where firms have invested heavily in war plant facilities and equipment.

Besides the reconversion feature, Spence explained that contractors desiring to acquire government-owned plants or equipment after the war could obtain credit under the proposal.

"Such guarantees would be available for any types of loans made by financing institutions to business and industry," Spence said in a statement. "Such loans could be made on a short term or long term basis and provide either working capital or facilities."

Present law limits federal reserve system loans to those providing working capital for established business with maturities limited to five years.

The two chairmen said a treasury fund of $129,000,000 already established by congress would be transferred under the legislation to the federal reserve system to be utilized to pay any losses on loans the system may guarantee.

They estimated the funds would permit "guarantees of loans in an aggregate amount outstanding at one time of at least one-half billion dollars."

DENTIST
DR. I. G. LOCKETT
Hours: 8 to 6. Sunday by appointment only.
113½ Alabama St. WA. 1612

TEST PETROLEUM JELLY THIS WAY
Press Moroline between thumb and finger. Spread slowly apart. Long fibres prove Moroline's high quality. For minor cuts and abrasions. 5c, tripleize, 10c.

LANE-LAX PILLS
A PLEASANT EFFECTIVE CHOCOLATE COATED LAXATIVE
SMALL QUICK-ACTING
HELP KEEP YOU WELL
35 FOR 23c
DRUG LANE STORES

A REALLY FINE TEA
CARMEN
BRAND
ORANGE PEKOE & PEKOE
TEA

Mrs. Amorous, Marietta, Dies

The Constitution's Marietta News Bureau

MARIETTA, Ga., May 15.—Mrs. Leila Veal Amorous, 74, wife of Martin A. Amorous, died today at her home at 823 Whitlock avenue after an extended illness.

Funeral services will be held at 3 p. m. tomorrow at Marietta's St. James Episcopal church, where she had been a parishoner for many years. The Rev. James Savoy, rector of St. James church, and the Rev. Randolph Claiborne, of Huntsville, Ala., will officiate. Burial will be in the Episcopal cemetery under the direction of Mayes Ward & Company.

Besides her husband, survivors include a sister, Miss Martha Vale, of Rome, Ga.; and two brothers, John Veal, of Cedartown, Ga., and J. M. Veal, of Atlanta.

Chinese

Continued From First Page

road; Hongmoshu, 21 miles east of Tengchung, north of the Burma road and about 50 miles from the eastern Burmese border; Tatangtzu, 29 miles northeast of Tengchung, and in the Kaoli mountain approaches.

At the same time, in Honan province to the north, the Chinese communique said that Japanese troops which had broken through into Loyang at three points had been annihilated, as defenders battled desperately to have the key city from capture. In that sector also, Chennault's air force was active in support of the Chinese.

The communique indicated that Chinese forces in southern Honan still were astride the eiping-Hankow railway, at Suiping, 110 miles south of Chenghsien, after reopening a gap in the Japanese hold on the line.

Stilwell's main forces, striking for the Japanese base of Kamaing in northern Burma, were reported from southeast Asia headquarters only 10 miles north of that premonsoon objective tonight after Chinese troops advancing down the Mogaung valley joined up with other Allied units.

Kamaing lies 40 miles west of Myitkyina, main Japanese base in northern Burma. Burmese troops fighting for the Allies raided Tangpu, only 28 miles north of Myitkyina, the closest thrust yet toward that vital base, but no details of the raid were given.

In eastern India, meanwhile, British troops pushed ahead against the Japanese invaders southwest of Imphal, and mopping up operations also continued southwest of Kohima, 65 miles to the north, where the enemy has been reported regrouping in strength.

Allied progress in the India sector was slow. The Japanese are heavily dug in and have laid many mines and booby traps. American medium bombers succeeded in dislocating traffic to the Imphal front by blowing a chunk out of a road.

MUST DISPLAY TAGS

Declaring that many Georgians, and particularly Atlantans, have their 1944 license motor vehicle plates but have not attached them to their cars, J. A. Latimer, director of the state motor vehicle unit, warned that failure to display 1944 tags is just as much a violation of the law as failure to purchase a tag. He said cases will be made against motorists not displaying the new tags.

Constitution Staff Photo—Bill Mason.

SALVATION ARMY OFFICERS—Two Atlanta girls were among the 58 cadets of the Salvation Army commissioned at ceremonies last night at the Tabernacle Baptist church. They were: Willie Lee Smith, left, probationary lieutenant appointed to Panama City, Fla., and Catherine Honaker, same commission appointed to territorial headquarters in Atlanta, who rated third in the class with an average of 99.34. Pictured with the new officers are General Evangeline Booth and Commissioner William C. Arnold.

Gen. Evangeline Booth Inspires New Salvation Army Officers

Not even a global war can halt or deter the "indestructible" work of the Salvation Army as a universal force of good, Evangeline Booth, retired general of the Army, assured the 58 cadets who were commissioned at ceremonies last night at the Tabernacle Baptist church.

General Booth, described by Preston Arkwright, president of the Atlanta advisory board of the Salvation Army, as the "incarnation of the spirit of the Salvation Army," urged the cadets to align themselves with the 27,000 other officers around the world who, she said, are carrying on the work of salvation despite the war.

"Go forth," said General Booth, "with a song on your lips and faith in your hearts for you are fragments of the rock of ages."

General Booth also presented the "Order of the Silver Star," which she originated, to the mothers who gave a son or a daughter to serve as officers in the Salvation Army.

Two Atlanta girls were commissioned at last night's ceremonies. Catherine Honaker, of 314 Washington street, who made the third highest average in the class (99.34), was commissioned a probationary lieutenant and appointed to the territorial headquarters here, and Willie Lee Smith, of 478 Boulevard, S. E., received the same commission and was appointed to Panama City, Fla.

The Rev. Paul S. James, pastor of the Tabernacle Baptist church, delivered the invocation for the program, which was conducted by Commissioner William C. Arnold.

Italy

Continued From First Page

patches said the Allies were charging behind clouds of artificial fog.

For the third straight day the Allied air forces unleashed virtually everything on hand against the enemy, attacking him at every vulnerable point between his gun positions and command posts on the battle line and his freight yards in northern Italy.

Heavy artillery directed by RAF pilot spotters backed up the French troops as they snaked their way along valleys and over ridges in the wake of probing tank formations. In the course of yesterday's bloody advance General Juin's forces took the villages of San Ambrogio, Ville Maio and a number of other points before closing on San Giorgio and capturing Ausonia. They also mopped up several enemy strongpoints that were bypassed on the first and second days of the offensive.

The German 71st division, which was entirely reconstituted after the original was wiped out at Stalingrad more than a year ago, bore the brunt of the Fifth Army attack and lost over 1,200 men in prisoners alone, including six battalion commanders.

Writing from the Cassino sector, Edward Kennedy, of the Associated Press, said of the Poles: "They went into action against a superior German force, gained their first objectives and then were driven back by the most furious counterattack the Germans have yet launched in this offensive. Casualties were heavy on both sides—heavier than anywhere else on the Italian front."

Claude Nix, 59, Dies After Short Illness

Claude Nix, 59, of 659 Peachtree street, N. E., trainmaster for the Central of Georgia railroad, died yesterday in a private hospital after a short illness. He was yardmaster in Chattanooga before coming to Atlanta in 1940.

Funeral arrangements will be announced by H. M. Patterson & Son.

In addition to his wife, he is survived by his mother, Mrs. W. H. Nix, of Demorest, Ga.; two sisters, Mrs. Arthur Kessler, of High Point, N. C., and Mrs. Agnes Freeman, of Florida; six brothers, W. W. Nix, of Demorest; William, Otis and Ernest Nix, of Anderson, S. C.; B. Nix, of Greenville, S. C., and Frank Nix, of Greer, S. C.

Mrs. H. A. Chisholm Sr. Succumbs in Marietta

The Constitution's Marietta News Bureau

MARIETTA, Ga., May 15.—Mrs. Eloise Murphy Chisholm, of Marietta and Rome, Ga., wife of H. A. Chisholm Sr., died today in a Marietta hospital after a short illness.

She is survived by her husband; two daughters, Mrs. E. D. White, of Rome, and Miss Marjorie Ann Chisholm, of Marietta; a son, H. A. Chisholm Jr.; a sister and a brother.

Funeral services will be held at 4 p. m. tomorrow in the chapel of Albert M. Dobbins, and the Rev. James Savoy, rector of St. James Episcopal church, Marietta, will officiate. Burial will be in Mountain View cemetery.

The Business Opportunity column in the Want Ads of The Constitution furnishes a fertile field for small investment and profitable effort.

Electrifying Farms Checked

The Georgia Power Company, which recently announced a million-dollar program of rural electrification, is now taking applications for rural electric service with the understanding that it will be provided as soon as supplies of critical construction materials are made available by the War Production Board.

P. S. Arkwright, president of the company, said that farm homes near existing lines will be served first because they can be reached with a minimum use of copper wire, transformers and other scarce materials. The power company's million-dollar porgram will provide for the construction of 800 miles of rural electric lines to serve 3,400 farms.

"When our plans were announced two months ago, Arkwright said, "we thought it would be possible to go ahead and complete 510 miles of lines to serve 2,400 farms, or about two-thirds of the whole program, during 1944.

"Since that time serious shortages have developed and more stringent restriction have been imposed by the WPB. In particular, the supply of small transformers, such as are used on rural lines, has become very critical. The materials which go into these transformers are needed in large quantities for radar equipment and other military supplies. The WPB will not permit us to buy new transformers to make rural extensions. The WPB has also tightened up on its requirement that new rural lines must contribute to the nation's food supply."

As a result of this condition, Arkwright said, the prospects for building many new rural lines this year are uncertain. Some lines undoubtedly will be built, he said, but many will have to be deferred until war conditions change and necessary materials become available.

"The Georgia Power Company is prepared to complete the entire program and will complete it as soon as possible, Arkwright said.

The man who can lay a roof without "laying down" on the job is advertising in the Business Service column on the Want Ad pages of The Constitution.

'Psychoneurotic' Is Abandoned As Draftee Rejection Term

PHILADELPHIA, May 15.—(AP) Announcement that the Army within the last week has dropped the objectionable label "psychoneurotic" from the records of selectees rejected for nervous and mental reasons, was made to the American Psychiatric Association here today.

Many persons considered this "PN" label a disgrace. It prevented many from getting jobs. The rejects continue, but the reason now given is "not suited for military service."

Announced also today was the size of the man-pool of rejectees and discharged—a total of more than 4,000,000. Of these, 3,300,000 were 4F and half a million discharged. Of the 4Fs, 1,300,000 were mental and nervous—the old psychoneurotic label. Of the discharged, 40 per cent were for mental and nervous reasons.

PN was dropped because of the misunderstandings it has caused. Dr. Arthur H. Ruggles, chairman of the association's special committee on psychiatry in the armed forces, said that many PN persons are superior people in civilian life, brilliant, skilled, everything that industry might want. They are just not suited for military life, he said.

Announcement of the label dropping was made by Colonel William C. Menninger, chief, neuropsychiatric division, office of the surgeon general, who said that in the last six months there has been a tremendous falling off in discharging men from the Army for mental and nerve troubles.

This gain is due to several innovations. One, all medical officers were given a special course in psychiatric handling of mental cases. Two, enlisted men were given a special course in understanding mental disorder. Three, medical officers everywhere were instructed how to give group treatment and study for men threatened with mental breakdowns. Four, the "PN" cases in hospitals are being taken out of pajamas and sent in uniform to adjoining barracks, where they do a full day's work and study aimed at curing them. Five, the training section of the Army has taken over the instruction of such men to refit them for special military jobs.

Colonel Leonard C. Rountree, Selective Service, Washington, who announced the size of the 4F pool, said the war study of nervous and mental ills will enable the next generation to build a better race of men. The failures in this generation, he said, are a combination of faulty education, faulty home training, and inadequate medicine, dentistry and public health.

BANK CLEARINGS UP

Bank clearings yesterday were $26,900,000 as compared with $26,800,000 for the same day last year, according to the Atlanta Clearing House Association.

WANTED
JUNK TIRES
$20 Ton—Passenger
$10 Ton for Truck
DELIVERED
90 TRINITY AVE.—MA. 0761
ATLANTA TIRE EXCHANGE

EYE-GLASSES

D. M. SHUMAN
Owner
Formerly Local Mgr. for a National Optical Chain.
Made To Fit Your Eyes and Face in One Day
LOW CASH PRICE or EASY TERMS
ATLANTA OPTICAL CO.
131 Whitehall St. MA. 6112

Personalized Slack Suits

Choose the shirts you like—the slacks you prefer—and blend them to suit your personal taste. That's the way to have individuality in your hot weather ensembles.
From our large variety of sport shirts, and equally large assortment of slacks, there's no end to the effects you may create.
Sport Shirts from $1.50
Sport Slacks from $5.00
HIRSCH Brothers

Nature Favors the SOUTH!

...in soil... And today the varied, fertile soils of the South are helping to sustain our nation fighting for its way of life. In this rich area agricultural products range from sub-tropic fruits and vegetables in Florida to the grain fields and apple orchards of Virginia.
Where once the principal crop was cotton, diversification is now the order of the day and the South takes high rank in the production of a wide variety of farm crops, in dairying, poultry raising, livestock and in the growing of fruits and vegetables.
The Seaboard Railway through its Agricultural Development Department has contributed substantially to the growth of the South's agriculture. In coming days, the Seaboard will actively assist in the further development of the rich farming resources of its territory.
Seaboard Railway, Norfolk 10, Va.
SEABOARD RAILWAY
THROUGH THE HEART OF THE SOUTH
Buy More WAR BONDS!

Do FALSE TEETH Rock, Slide or Slip?
FASTEETH, an improved powder to be sprinkled on upper or lower plates, holds false teeth more firmly in place. Do not slide, slip or rock. No gummy, gooey, pasty taste or feeling. FASTEETH is alkaline (non-acid). Does not sour. Checks "plate odor" (denture breath). Get FASTEETH at any drug store.—(adv.)

WORRY, WORRY, WORRY then HEADACHE!
It's bad enough to worry, without suffering from headache, too. Take Capudine to relieve the pain and soothe nerves upset by the pain. Capudine is liquid — no waiting for it to dissolve, before or after taking. Use only as directed. 10c, 30c, 60c.
CAPUDINE

Correct Prices!
The following are correct prices for our feeds, as taken from our current price list, and supercede the prices erroneously printed in this paper yesterday. They represent savings of 50c or more per bag under the prices of comparable quality feeds. Only the best ingredients are used by us as available.
Cash and Carry
Per 100-lb. bag
Super-Quality LAYING MASH 3.85
Super-Quality All-Mash LAYING FEED 3.80
Super-Quality All-Mash STARTING FEED 4.15
Super-Quality All-Mash GROWING FEED 3.95
Super-Quality All-Mash BROILER RATION ... 4.10
Sterling 16% MOLASSES FEED 3.30
Tru-Valu 18% DAIRY FEED 3.40
Standard 14% HOG FOOD 3.45
Kin DOG FOOD 5.30
Write for complete price list to
STANDARD FEED MILLING CO.
(Formerly Standard Milling Co.)
ATLANTA—MACON
QUALITY FEED STORE
258 Flat Shoals Ave.
STANDARD FEED STORE 217 Peters St.
STANDARD FEED STORE 290 Marietta St.
STANDARD FEED STORE
411 S. Main, East Point
We Deliver Near By
BUCKHEAD FEED STORE 2979 P'tree Rd.
MARTIN FEED CO. 807 Marietta St.

HIGH'S
Sheer Summer Black
For SHEER ELEGANCE in HALF SIZES
Dramatize the sheen of your burnished skin with black! It's stunning in summer and as cool as shade! In the midst of summer pretty-pretty pastels black gives you distinction . . . and sets you apart as a woman of discriminating taste!
16.95

Faultless black in a sheer mesh weave! Tailored lines to accent your slimness! Featuring surplice neckline, front side pleats in skirt. Dramatic purple nosegay at waist. 16½-24½.
16.95
FASHIONS HIGH'S SECOND FLOOR

FDR Boom 'Air-Borne' After Today's Voting

By The Associated Press.

The drive to assure President Roosevelt of more than enough convention votes for a fourth-term nomination rolls "over the hump" today despite his silence on whether he will accept.

Democrats in four states—California, New Jersey, Delaware and Montana—are expected to name delegations largely favoring the President's renomination. The four states have a total convention vote of 104, and Mr. Roosevelt needed only a few of those for a first ballot nominating majority of 589.

From now on delegate choosing by the Democrats will be an academic matter, but on the Republican side there still is some element of contest.

California Republicans will elect 50 delegates technically pledged to Governor Earl Warren, who says he never would have agreed to be keynoter at the Chicago convention had he been seeking either the presidency or the vice presidential nomination.

Nevertheless the 50 "favorite son" votes wil put Warren in third place in the Republican convention sweepstakes, which Governor Thomas E. Dewey is leading by a wide margin with 268 pledged and claimed delegates. In second place is Governor John W. Bricker, of Ohio, with 56. Others still in the running, by virtue of having delegates pledged or claimed for them, are Lieutenant Commander Harold E. Stassen, with 34; Governor Simeon S. Willis, of Kentucky, 22; Governor Dwight Griswold, of Nebraska, six, and General Douglas MacArthur and Governor Leverett Saltonstall, Massachusetts, three each.

Here is the day's primary and convention picture by states:

California—Democrats elect 52 delegates favoring Roosevelt-Wallace ticket. They also nominate candidates for the senate seat now held by Sheridan Downey and for 23 house seats. Republicans choose 50 delegates nominally pledged to Governor Warren, and also nominate for the senate and house posts.

Downey is running on both Democratic and Republican tickets, cross-filing as California law permits. This is going to be complicated with three other Democrats and seven Republicans in the Democratic nomination contest and eight Republicans and three Democrats including Downey on the Republican ballot.

New Jersey—Democrats name 34 delegates, with only four candidates entered against a fourth term slate. Republicans elect 35 delegates from a field of 13 openly favoring Dewey and a party-backed uninstructed group that Governor Walter E. Edge said was "going to push" for Dewey's nomination.

Montana—Democrats elect 10 delegates, Republicans eight.

Delaware—Democrats name eight delegates, the Republicans already have chosen nine who favor Dewey.

Oklahoma—The Oklahoma Democratic convention yesterday pledged its 22 votes to be cast as a unit at the national convention in Chicago next month for renomination of President Roosevelt. There was no debate.

Your Eyes Deserve Attention

Consut DR. JOHN KAHN

HIGH'S

OPTICAL DEPT.—FIRST FLOOR

What Becomes of "Shorn Lambs"

Caught in Blizzards of Misfortune?

EVERY sizeable company has them, employees once highly valuable who for no outward evidence slip down the efficiency scale, carrying with them the asset of years of expensive training.

Research discloses that in vast numbers of cases the lack of funds with which to meet some misfortune is responsible. Worries caused by financial distress due to sickness, accident, or hospitalization for themselves or members of their family are paralizing their efforts.

The way to end this loss in your business, to stop this waste of humanity is through a wisely designed program of Employee Group Insurance. Write for booklet, "Passing the Hat."

LIFE Insurance Company OF VIRGINIA

J. C. Howard, District Manager
Trust Company of Georgia Bldg.,
phone WAlnut 0926

W. R. Toler, District Manager
Western Union Telegraph Co. Bldg.,
phone WAlnut 6282

Willis J. Milner, Jr., Manager
Georgia Agency
The 22 Marietta Bldg., phone WAlnut 2995

W. E. Duke Dies at 53; Was Terminal Attache

W. E. Duke, 53, of 304 W. Taylor avenue, East Point, assistant station master at the Terminal station, died yesterday in a private hospital. He had been ill for a week.

Funeral services will be held at 2 p. m. tomorrow at the chapel of Howard L. Carmichael, with the Rev. W. A. Duncan and the Rev. R. O. Weaver officiating. Burial will be in College Park cemetery.

In addition to his wife, he is survived by his parents, Mr. and Mrs. M. L. Cline, of Steems, Miss.; three brothers, E. F. Duke, of Kennedy, Ala.; J. E. Duke, of Shaw, Miss., and A. A. Duke, of Memphis, Tenn., and a sister, Mrs. Toy Fields, of Millport, Ala.

A native of Alabama, he moved here in 1920. He was a Mason.

PRIVATE BUCK

"Yes, I know you get a wonderful pie crimp, but ain't it a little expensive?"

Tito

Continued From First Page.

not only of the present army, but a potential army of 600,000 fighters."

Tito said he now had 150,000 fighters, with his force increased since last winter, that Allied aid recently has been increased but was still "too little," yet was "to be increased by a variety of means." The principal need is for tanks, planes and motorized equipment, he added.

He declared his national committee should be represented in the United Nations relief and rehabilitation administration since "it controls a big liberated territory where the civilian population is in urgent need of aid."

After the war, his committee plans and already has begun creating a system of equal federal representation of Yugoslav nationalities in a true democracy, the marshal said, further urging postwar "relations of friendship and mutual assistance" among the peoples of central Europe and the Balkans, and continued collaboration by Yugoslavia and her allies, particularly Britain, the United States and Russia.

Censors of General Sir Henry Maitland Wilson's Mediterranean command have suppressed an earlier interview, obtained by Associated Press Correspondent Joseph Morton, through written questions to and replies from Tito. The Mediterranean command also denied a request weeks ago by Daniel de Luce—Pulitzer prize-winning Associated Press correspondent who entered Yugoslavia last September to obtain the first eyewitness accounts of the Partisan armies—to go to Tito's headquarters as accredited correspondent with the Partisans. Tito had welcomed de Luce's plan.

EXTORTIONIST SENTENCED

Federal Judge E. Marvin Underwood imposed a sentence of three years in prison on Roy E. Johnson, of Atlanta, who pleaded guilty in open court to charges of sending an extortion letter through the mails to William Schley Howard, Atlanta attorney. Johnson was alleged to have demanded in a letter that Howard pay him $500.

Red Fliers Sink Six Nazi Ships

LONDON, May 15.—(AP)—Powerful aerial attacks on German land and sea transportation by Soviet airmen were announced tonight by the Russian high command, which said there were "no essential changes" on the long eastern land front.

The midnight communique, recorded by the Soviet monitor from a broadcast, said an enemy convoy of 41 ships was caught in the Norwegian port of Kirkenes Sunday night by Red airmen and that three transports totaling 19,000 tons, a self-propelled barge, an auxiliary vessel and a patrol cutter were sunk.

In addition, the communique said, three Nazi transports were set afire and one was beached. Other transports and escort vessels were reported damaged.

REDS RAID OLD POLAND

Attacking Nazi rail concentrations in old Poland, in the vicinity of Lwow, Soviet airmen started fires and explosions among German military trains and supply depots, the high command said.

The Russian communique said 19 German tanks were destroyed and 33 enemy airplanes brought down on all fronts yesterday.

The Berlin radio said Soviet troops on the lower Dnestr river had "succeeded in penetrating into our positions with a few tanks and infantry" between Grigoriopol and Dubosary.

The Russians were believed to be regrouping their forces for an all-out assault, presumably to be timed with the mighty Allied blow from the west.

The midnight communique said eight fires, one "very extensive," were started at Ravaruskaya.

TRAIN BLOWN UP

A direct hit blew up a train at Dorbrozin while military supplies at Stry, and Vinsk, including boxcars, flatcars and supply depots, were declared destroyed by "intensive bombing."

The Berlin radio said 128,000 German troops had been evacuated from the Crimea by naval craft and 20,000 by plane before the Russians recaptured the peninsula.

Nazi losses, the Berlin radio said, included "only 19 transports or other small craft."

The Russian claims of more than 111,000 Axis casualties in the Crimea fighting were characterized by the Berlin radio as even "more exaggerated."

Chetnik Report Is Suppressed

WASHINGTON, May 15.—(INS) The War Department and the Office of Strategic Services clamped down the lid today on an official report which, if disclosed, would reflect credit on the cause of General Draja Mihailovich, minister of war of Yugoslavia.

The report was prepared by two United States officers who have just returned from a special tour of duty with the Mihailovich forces. They escaped from the country by running the gauntlet of the German lines, in company of Captain Borislav Todorovich, a member of Mihailovich's general staff.

Suppression of the report made it clear that the United States has committed itself to building up the rival leader, Marshal Tito, head of the Yugoslav Partisans, whom Prime Minister Churchill has credited with doing most of the fighting. The report was withheld as the Allied command in the Mediterranean permitted American and British reporters visit Yugoslavia and interview General Tito.

The United States officers brought back a highly favorable impression of the military effectiveness of Mihailovich, and of his loyalty to the Allied cause. But they have been zealously guarded from contact with reporters.

Even their names are withheld. Inquiries at the Office of Strategic Service receive the reply that the mission was secret and the men cannot be identified. From other sources, International News Service learned the officers are Lieutenant Colonel John F. R. Seitz, U. S. Army, and Captain Walter R. Mansfield, U. S. M. C.

OFF THE RECORD —By Ed Reed

"Put that good top soil right back in the garden!"

Hundreds are coming to town to work and live, need used furniture. Use Constitution Want Ads.

To Amuse Us Today

Downtown Theaters

CAPITOL—"Henry Aldrich Haunts a House," with Jimmy Lydon, etc., at 11:54, 1:50, 3:46, 5:42, 7:38, 9:34.

FOX—"Buffalo Bill," with Joel McCrea, Linda Darnell, etc., at 1:00, 3:08, 5:16, 7:24 and 9:32.

LOEW'S GRAND—"See Here, Private Hargrove," with Robert Walker, Donna Reed, etc., at 11, 1:10, 3:20, 5:30, 7:40 and 9:50. Shorts: "This Is St. Louis."

PARAMOUNT—"The Uninvited," with Ray Milland, Ruth Hussey, etc., at 11, 1:05, 3:10, 5:15, 7:20, 9:25.

RHODES—"Up in Mabel's Room," with Marjorie Reynolds, Dennis O'Keefe, at 3:15, 5:15, 7:20, 9:25.

RIALTO—"Lost Horizon," with Ronald Colman, Margo, etc., at 11:26, 1:56, 4:26, 6:56 and 9:26.

ROXY—"Passage to Marseille," with Humphrey Bogart, Claude Rains, etc., at 11:28, 1:55, 4:22, 6:49, 9:18.

CAMEO—"Frontier Law" and "Drums of Fu Manchu."

CENTER—"Nearly Eighteen," and "Young Mr. Pitt."

Night Spots

THE LIDO—Dining and dancing nightly except Sundays.

ROYAL PALM—60 Peachtree—Open 5 p. m. to 5 a. m. Music, featuring Curley Hicks' orchestra until 3 a. m. Dining until 5 a. m.

BILTMORE HOTEL—Dining nightly in the Empire Room. Dancing to music by Shep Barish and his Biltmore Rhythmaires.

ANSLEY HOTEL—Rainbow Roof—Dinner-dancing from 7 o'clock to midnight, featuring Bud Waples and his orchestra. Ansley Grill, 12 to 2, and 4 to 7 p. m. featuring Reno Biondi and trio.

WISTERIA GARDEN—Dinner and dancing nightly, except Sunday, 5:30 p. m. to 12 p. m. Floor shows at 8:30 and 10:30 p. m. Johnny Meinzer's orchestra.

HENRY GRADY—PARADISE ROOM—Don Grimes and his orchestra. Dancing nightly. Floor shows at lunch, dinner.

SHANGRI-LA—106½ Luckie Street—Dine and dance nightly, except Sunday.

JENNINGS ROSE ROOM—Dining and dancing nightly from 8 to 12 with Tommy Rosen and his orchestra featuring the songs of Johnny McNeeley.

Other Amusements

LAKEWOOD PARK—Midway opens daily 8 p. m. to midnight; Sunday 1 p. m. to midnight; 25 rides and shows.

SKATING—Rollerdrome, Ponce de Leon avenue, at Penn, evenings, except Sunday, 7 to 10; Saturday's 2:30 to 5 p. m.

LAKEWOOD PARK—Midway opens daily 8 p. m. to midnight; Sunday 1 p. m. to midnight; 25 rides and shows.

Neighborhood Theaters

AVONDALE—"Bombardier," Pat O'Brien, Randolph Scott.

BROOKHAVEN—"Union Pacific," Joel McCrea, Barbara Stanwyck.

BUCKHEAD—"Lost Angel," Margaret O'Brien, James Craig.

CASCADE—"Gildersleeve's Bad Day" and "Seventh Victim."

COLLEGE PARK—"Gung Ho," Randolph Scott.

DECATUR—"Behind Rising Sun," Margo.

DEKALB—"Sky's the Limit," Joan Leslie, Fred Astaire.

EAST POINT—"Sahara," Humphrey Bogart.

EMORY—"Falcon in Danger," Jean Brooks, Elaine Sheppard.

EMPIRE—"Girl From Monterey" and "City That Stopped Hitler."

EUCLID—"Fighting Seabees," John Wayne, Susan Hayward.

FAIRFAX—"Fighting Seabees," John Wayne.

FAIRVIEW—"It Comes Up Love," Gloria Jean, Donald O'Connor.

FULTON—"Princess O'Rourke," Olivia de Havilland.

GARDEN HILLS—"His Butler's Sister," Deanna Durbin.

GORDON—"Destination Tokyo," Cary Grant, John Garfield.

GROVE—"Pistol Packin' Mama," Ruth Terry.

HILAN—"New York Town," Fred MacMurray.

KIRKWOOD—"Bombardier," Pat O'Brien, Randolph Scott.

LITTLE 5 POINTS—"Dangerous Blondes," Evelyn Keyes, Edmund Lowe.

PALACE—"No Time for Love," and "The Leopard Man."

PEACHTREE—"Sahara" and "Wild Horse Stampede."

PLAZA—"Man from Down Under," Charles Laughton, Binnie Barnes.

PONCE DE LEON—"Cross of Lorraine," and "Hands Across the Border."

RUSSELL—"Bombardier," Pat O'Brien.

SYLVAN—"Rains Came," Tyrone Power.

TECHWOOD—"Higher and Higher," Frank Sinatra, Michele Morgan.

TEMPLE—"Destination Unknown," and "Jacare."

TENTH STREET—"Princess O'Rourke," Olivia de Havilland, Robert Cummings.

WEST END—"What a Woman," and "Sherlock Faces Death."

Colored Theaters

81—"Negro Soldier" and "Rhythm of the Islands."

ASHBY—"Old Acquaintance," Bette Davis.

HARLEM—"Thunder River Feud," and "Mr. Washington Goes to Town."

LINCOLN—"Frontier Scout," and "Cypher Bureau."

ROYAL—"Government Girl," Olivia De Havilland.

STRAND—"Death Rides Plains" and "Secret Code."

For the Armed Forces

SERVICE MEN'S CENTER—Edgewood avenue and Courtland street, next to municipal auditorium. Open all the time. Game room. Plenty of beds. Dancing Wednesday, Friday and Saturday nights to 11. Hobby Register lists Atlantans who will share hobbies with service men. Go south on Peachtree to Five Points, turn to left on Edgewood three blocks.

OPEN DOOR CANTEEN—Peachtree street, upstairs over S. & W. Cafeteria. Open from 10 to 10. Coffee and doughnuts free.

USO-TA SERVICE MEN'S LOUNGE—Terminal station. Complete information service.

USO-YMCA—145 Luckie street, N. W. Games, beds, checking service, swimming pool. Dancing Saturday 8 to 11:30 p. m. Going south on Peachtree, turn right at Luckie street, go four and a half blocks.

USO-YWCA—37 Auburn avenue, N. E. Open house from 8 p. m. to 10:30 p. m. Monday through Saturday. Dancing, singing, games. Open house Sunday 3 to 6 p. m. Lounge and swimming for service women.

USO-NATIONAL CATHOLIC COMMUNITY SERVICE—1200 Peachtree street. Open house Sunday from 3 to 9 p. m. Dance Saturday from 8:30 to 12 p. m.

USO-NATIONAL JEWISH WELFARE BOARD—211 William-Oliver Building. Dances, parties, home hospitality, personal service.

USO-SALVATION ARMY—109 Luckie street. Open from 9 a. m. to 10 p. m.

USO-DECATUR SERVICE MEN'S CENTER—Sycamore street, Decatur. Open week days 3 p. m. to 6 p. m.; Sundays, 3 p. m. to 10 p. m.

OFFICERS' LOUNGE—Georgian Terrace hotel. Dancing every Tuesday, 8 to 12 p. m. Open daily and Sunday 10 a. m. to 10 p. m.

BUCKHEAD SERVICE MEN'S CENTER—3161 Peachtree road. Open 2 p. m. to 11 p. m.

USO-COLORED.

USO-TA SERVICE MEN'S LOUNGE—Terminal station. Complete information service.

USO SERVICE MEN'S CENTER—1000 Hunter street, S. W. Open 9 a. m. to 11 p. m.; game room; reading room; dance every Saturday, 8 p. m. to midnight.

RIALTO NOW PLAYING "LOST HORIZON OF SHANGRI-LA"

THE RHODES HELD OVER "Up In Mabel's Room"

RIALTO NOW PLAYING "LOST HORIZON OF SHANGRI-LA" WITH RONALD COLMAN

PEACHTREE THEATRE At Peachtree and 13th Sts. Phone HE. 2062 DOUBLE FEATURE "SAHARA" AND "Wild Horses Stampede"

ATLANTA'S FINEST THEATRES "Home of Academy Winners"

FOX NOW! JOEL McCREA MAUREEN O'HARA "BUFFALO BILL" In Technicolor! Featurettes "BUGS BUNNY AND 3 BEARS" Novelty Cartoon Paramount News "BEHIND THE INVASION" Extra! DON MATHIS at the Organ! Starts THURSDAY Ginger ROGERS "TENDER COMRADE" Robert Ryan • Ruth Hussey

PARAMOUNT NOW! RAY MILLAND RUTH HUSSEY "THE UNINVITED" Donald Crisp Cornelia Otis Skinner Added Shorts "PLENTY OF MUTTON" Novelty Cartoon Fox War News "Supplies Ready for Invasion" Starts THURSDAY "TARZAN'S DESERT MYSTERY" JOHNNY WEISSMULLER NANCY KELLY

ROXY Now! HELD OVER HUMPHREY BOGART "PASSAGE TO MARSEILLE" Claude Rains • Michele Morgan Plus! "PELICAN AND THE SNIPE" Technicolor Cartoon Latest Fox War News

CAPITOL NOW! 'HENRY ALDRICH HAUNTS A HOUSE' with JIMMY LYDON as HENRY ALDRICH Added Shorts "SWEET SWING" with Eddie Miller's Orchestra Pathe News "Pensive Wins Kentucky Derby" Starts THURSDAY "TORNADO" Chester MORRIS Nancy KELLY

Atlanta's Leading Theatre LOEW'S NOW 2ND WEEK

STARTS THURSDAY "ANDY HARDY'S BLOND TROUBLE"

A NEW SHOW THAT WILL HAVE THE OLD TOWN JUMPIN'— Presenting The Lovely To Hear Girl • BARBARA LEE • The Famous "Victor Herbert Girl," Direct From the Five O'Clock Club, Miami WITH • THE IRELANDS • The No. 1 Novelty of Today And • JANE JOHNSTON • "Ballett in Taps," and the Hit Dancers From Montreal to Miami The • MARGARET FABER • DANCERS DON GRIMES ORCH. NO COVER CHARGE AIR-CONDITIONED PARADISE ROOM Henry Grady Hotel

RIALTO STARTS THURSDAY

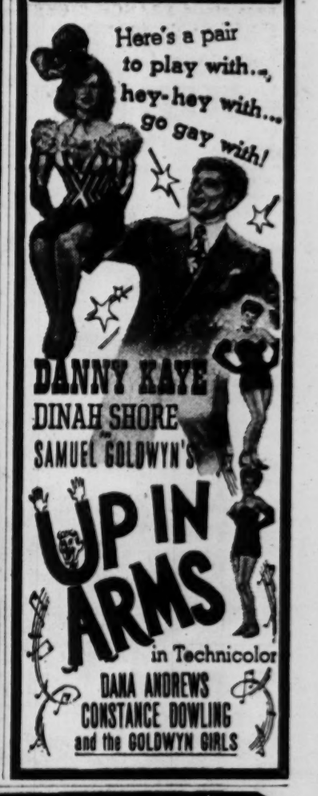

"...I will return!" Thus, two years ago, General MacArthur sounded the battle-cry. And like the relentless force of a gathering storm, America is turning the fury of total war into the Pacific.

We are going back to Bataan!

General MacArthur well knows the indispensable part America's railroads are playing in the war. He directs more intense fighting with the assurance that greater numbers of men and larger amounts of war materials will flow across America to Pacific ports smoothly and efficiently.

For ROCK ISLAND LINES and other western railroads, big war tasks lie ahead. Facing these tasks with confidence, ROCK ISLAND will back America's Pacific forces with redoubled efforts to do an even finer war job. Our equipment, our rolling stock and our manpower will give a good account of themselves.

In the peace that follows, ROCK ISLAND will provide a transportation service that the crucible of war has helped to refine and perfect, for—

As yesterday—and today—so tomorrow ROCK ISLAND'S sole purpose is to provide the finest in transportation

Buy More War Bonds ROCK ISLAND LINES

ONE OF AMERICA'S RAILROADS—ALL UNITED FOR VICTORY

Rock Island

RADIO MAN REGAINS 14 LBS. ON RETONGA AND FEELS FINE NOW

Loss of Appetite and Distress From Indigestion Had Pulled Him Down Twenty Pounds, Says Popular Check Anderson. Feels Better Now Than In Ten Years, He States.

Grateful men and women from all walks of life have happily praised Retonga for the relief they obtained through this noted herbal stomachic and Vitamin B-1 medicine. They include public officials, ministers, workers and farmers. For instance, Mr. Check Anderson, well-known radio entertainer whose songs have won him a large following throughout the southeast, says Retonga enable him to regain fourteen pounds of needed weight and relieve nervous indigestion and other distresses that bothered him for about four years. Discussing his case Mr. Anderson happily stated:

"It seems rather odd that I first heard about Retonga over a radio station other than one I was broadcasting on. But I had tried so many medicines without relief and spent so much money only to keep on feeling bad that I decided to try it. My appetite had fallen off to almost nothing and what little food I did eat seemed only to bring on nervous indigestion. I got so I was afraid to eat anything at all and sometimes gas formed in my stomach until I felt so weak and nervous I could hardly write my name. I was almost a slave to laxatives and had to use them every night. I would go for weeks and not get more than one or two nights of real restful sleep. I lost twenty pounds and felt weak and miserable practically every waking hour.

"It seems wonderful that Retonga brought me such splendid relief after I had tried so many other medicines and spent so much money without feeling better. Within just a few days the nervousness, gas and indigestion began to let up and I soon had a good appetite; and I found I could eat anything on the table without distress. I sleep fine, the sluggish elimination is relieved, and I have regained fourteen pounds. I feel better than I have in ten years. I hope my statement will help some others suffering as I did to get the same relief Retonga gave me."

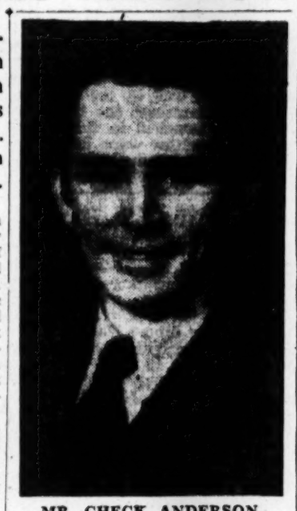

MR. CHECK ANDERSON.

Mr. Anderson was until recently a popular entertainer on Station WSB, Atlanta, and is now on Station WAPO, Chattanooga.

Retonga is a purely herbal gastric tonic combined with liberal quantities of Vitamin B-1 and is intended to relieve distress due to Vitamin B-1 deficiency, constipation, insufficient flow of digestive juices in the stomach, and loss of appetite. The Retonga representative at the Square Deal Drug Store, 10 N. Broad St., opposite The Arcade will gladly tell you all about this noted medicine without obligation.—(adv.)

SKIN IRRITATIONS of PIMPLES ACNE TETTER ECZEMA (externally caused) Check Itching—Burning the antiseptic—easy way with famous Black and White Ointment. Promotes healing, lessens scarring. Use only as directed. Cleanse daily with Black and White Skin Soap.

Clyde Shoun Pitches No-Hitter Against Boston

All in the Game

By JACK TROY

More Interest Baseball interest is gauged by attendance and so here are some interesting figures for the first seven games of this season as compared to the first seven last season at Ponce de Leon park.

A year ago when there was a bad start because of the weather, total customers for the first seven games were 17,995. This year, including the 6,068 on fans' night, the Crackers have played before 31,734 followers in two series.

Allowing for last year's slow start, interest still seems much better. Contributing factors are Ki Ki Cuyler, one of the best-known figures in baseball, and the color of the Cracker team.

In striking distance of the league-leading Birmingham Barons, the Crackers have a team batting average of .328. Main thing the club needs is a pitcher or two. They have two on the way—one from Mexico City and the other from Buffalo. But both seem to be enjoying a Cook's tour en route.

Lindsey Deal, Cracker right fielder, has found the pitching to his liking thus far and is sporting a batting average of .437. Bill Goodman, the brilliant young center fielder, is hitting .385. High batting marks are common. Nig Lipscomb is whaling the ball at a .388 clip. Catcher Mel Ivy's percentage is .682. Ray Viers is batting a tidy .359. And so it goes.

But the Crackers have only one Mauney. And they don't have any other pitchers close to him. For home games Lewis Carpenter is going to be a big help now that he's hit his stride and the Crackers have decided to get some runs for him.

The road trip which begins tonight at Little Rock will provide a real test of the Crackers' ability to stick around the top.

Dusty Abroad Private Dusty Porter, formerly our national advertising manager, has gone international. Dusty is somewhere in England and he has discovered a universal sport.

Here's Dusty:

"I suppose the Crackers are pulling them in out at Ponce de Leon park these days. Well, you can imagine me getting excited over cricket, can't you? The sporting world over here is awfully dull to the American boys. The only sport that I find in common is galloping dominoes. Everybody in the service plays that game, I think.

"Jack, I like it over here, and, of course, I am seeing lots of things and places that I would never have seen otherwise. The climate could be more stable. You can have several changes in weather in a day's time, and it usually is a little too cold for my thin blood.

"The world is all looking for some big action over here real soon, and I hope I am still around when it takes place. It will be the biggest game that you or I ever heard of.

"Take care of everything along Peachtree. I hope I will be strolling down that lane soon.

"Best regards,

"PFC. CAROL (DUSTY) PORTER."

Sports in Short Thisa and Data dept.: One of these days there's going to be a four-million-dollar betting day at a horse track. . . . Fans at Belmont Saturday unloosed their purse strings to the tune of $3,369,385. . . . **FRANK C. GILREATH JR.**, head of the Gilreath Press Syndicate, and **MUTT RIDDLE**, manager of the Birmingham Barons, were classmates at Riverside Military Academy. . . . Former Cracker, **LUMAN HARRIS**, blanked the St. Louis Browns on two hits Sunday as **CONNIE MACK'S** Athletics took a double-header from the Brownies, who recently led the American League. . . . And former Cracker, **CONNIE RYAN**, singled in the eighth inning of the Boston-Cincinnati first game, robbing **BUCKY WALTERS** of a no-hit performance. . . . **EDDIE ARCARO**, who has ridden Stir Up to third-place finishes in both the Kentucky Derby and the Preakness, concedes Pensive the triple crown of racing. . . . **ARCARO** says Pensive should win the Belmont by 20 lengths. . . . **WILLIE BELL ROBINSON**, who played tackle for Oglethorpe in 1935, was decorated for heroism during the African campaign. . . . **ROBINSON** aided in rescuing four British soldiers trapped beneath an overturned truck within 60 feet of a burning ammunition ship. . . . The ship exploded soon after the rescue but **ROBINSON** escaped unscathed . . . Big league raids on college campuses is one of the things that has helped kill college baseball. . . . So the St. Louis Cardinals have just signed Shortstop **HAROLD PAULICCI**, star of Brooklyn College, in the midst of the collegiate season. . . . The Cardinals were afraid **BRANCH RICKEY** would sign him for Brooklyn, they say by way of explanation. . . . Commenting on baseball scouting, **WISH EGAN**, famous ivory hunter of Detroit, says: "This job is a postgraduate course in human nature. . . . You have to size up the boy and you have to size up his family. . . . You must go into their history and background, assay their intelligence, study their physical characteristics, and then win their confidence and trust. . . . I also have to sell them the idea of wanting to be connected with a high-type organization such as Detroit's, one which always has been noted for the high moral standards of managers and coaches and for the tradition of **COBB, HEILMAN, CRAWFORD** and the like."

Record Breaking Crowd Throngs Suffolk Downs

BOSTON, May 15.—(AP)—Under a well-judged stretch ride by the veteran Willie Duffy, H. H. Miller's Incoming scored a neck triumph today in the $2,500 Inaugural Handicap as 21,700 thronged Suffolk Downs for the opening of the track's 60-day race meeting.

The throng bet a total of $893,107 for the eight-race card, the largest crowd and the biggest opening day handle in Suffolk's 10-year history.

Gutters—Drains
Repaired—Cleaned
Realigned—Painted
TIP-TOP ROOFERS
"When you hear 'drip-drop' Call Tip-Top"
JA. 3039 221 MARIETTA

Conner To Confer With Grid Coaches

Southeastern Conference football coaches will meet with Commissioner Mike Conner in Birmingham Friday afternoon prior to the annual conference track meet.

Conner notified the coaches by letter Monday but did not disclose the nature of the meeting.

This year's track meet will be a one-day affair instead of lasting two days, as is the usual custom.

LAST GAMES

Last-round games are to be played in the volley ball league at the Y. M. C. A. Thursday night with the following schedule: 7 p. m., Army Air Base vs. Fort McPherson; 8 p. m., Bell Bomber No. 2 vs. Y. M. C. A. Reds.

★ ★ ★ ★ ★ ★ ★
Quality is
UNFORGETTABLE

Our Business Was Founded on This Fact! These Lines Substantiate This:
- FLORSHEIM SHOES
- HYDE PARK CLOTHES
- FIFTH AVE. HATS
- ARROW SHIRTS
- INTER-WOVEN HOSE
- ARROW UNDER-WEAR
- HICKOK BELTS
- UNIVERSAL PAJAMAS
- CHENEY, ARROW and WEMBLY TIES
- JANTZEN BATHING SUITS

WALTER A. GUEST
"Popular Priced Men's Wear"
237 Mitchell St., S. W.

'No-Hit' Tobin Is 1-0 Victim Of Red Hurler

CINCINNATI, May 15.—(AP)—Clyde Shoun hurled no-hit ball today as Cincinnati's Reds defeated the Boston Braves, 1-0. Chuck Aleno's fifth-inning homer provided the score.

Shoun's opponent was Jim Tobin, veteran exponent of the "butterfly ball," who himself entered baseball's Hall of Fame April 27 with a no-hitter against Brooklyn.

Yesterday, Bucky Walters came within an ace of turning the trick, yielding a lone single with two gone in the eighth inning of the first game of a double-header. His opponent was Al Javery.

Only one Brave became a baserunner today, Tobin walking in the third after two were down. He stayed right there as the veteran southpaw got Holmes to fly.

REDS 1; BRAVES 0.

BOSTON	ab.	h.	po.	a.	CINCIN.	ab.	h.	po.	a.
Holmes,cf	4	0	3	0	Clay,cf	4	0	2	0
Macon,1b	3	0	12	0	Williams,2b	3	0	2	1
Ross,lf	3	0	0	0	Walker,rf	3	0	2	0
Wrkmn,rf	3	0	2	0	McCmk,1b	3	0	8	0
Masi,c	3	0	2	1	Tipton,lf	3	2	5	0
Ryan,2b	3	0	3	3	Miller,ss	3	0	4	3
Phillips,3b	3	0	0	5	Aleno,3b	3	1	0	0
Wtlman,ss	2	0	2	5	Mueller,c	3	0	4	0
xHofferth	1	0	0	0	Shoun,p	3	2	0	3
Tobin,p	2	0	0	3					
Totals	27	0	24	17	Totals	28	5	27	7

xBated for Wietelmann in ninth.

Boston	000	000	000—0
Cincinnati	000	010	00x—1

Run, Aleno; errors, Macon, Wietelmann; run batted in, Aleno; two-base hit, Shoun; home run, Aleno; stolen base, Miller; double play, Tobin to Ryan to Macon; left on bases, Boston 1, Cincinnati 3; base on balls, of Shoun 1; struck out, by Tobin 2, Shoun 1. Umpires, Reardon and Goetz. Time of game, 1:19. Attendance, 1,014.

ST. LOUIS, May 15.—(AP)—Nine runs in the first inning enabled the St. Louis Cardinals to defeat the Philadelphia Phillies 11 to 6 today for their fifth consecutive victory.

CARDS 11; PHILS 6.

PHILA.	ab.	h.	po.	a.	ST. LOUIS	ab.	h.	po.	a.
Mullen,2b	4	2	2	3	Verban,2b	5	2	3	3
Adams,cf	4	2	2	0	Hopp,cf	3	1	3	0
Wasdell,lf	4	0	1	0	Musial,rf	5	2	4	0
Northey,rf	5	2	1	0	O'Dea,c	5	2	7	0
Lupien,1b	4	2	12	1	Krowski,3b	4	1	0	0
Finley,c	1	0	0	1	Fallon,3b	1	1	0	1
Sminick,c	3	1	4	0	Ltwhiler,lf	5	1	3	0
Cieslak,3b	5	2	0	3	Sanders,1b	4	0	6	0
Hamrick,ss	5	1	2	3	Marion,ss	3	2	1	2
Barret,p	0	0	0	0	Gumber,p	4	2	0	1
Cvington,p	2	0	0	1	Schmidt,p	0	0	0	0
xLetchas	1	1	0	0					
Mthwson,p	0	0	0	2					
xxTriplett	1	1	0	0					
Donahue,p	0	0	0	0					
xxxStwart	1	0	0	0					
Totals	40	14	24	14	Totals	39	14	27	7

xBatted for Covington in 6th.
xxBatted for Matthewson in 8th.
xxxBatted for Donohue in 9th.

Philadelphia	000	001	140—6
St. Louis	902	000	00x—11

Runs, Adams 2, Wasdell, Seminick, Hamrick, Triplett, Verban 2, Hopp, Musial, O'Dea, Kurowski, Litwhiler, Marion 2, Gumbert 2; errors, Kurowski, Northey, Mullen, Matthewson; runs batted in, Musial 2, O'Dea 2, Litwhiler 2, Gumbert 2, Verban 2, Hopp, Letchas, Lupien 3, Mullen, Adams; two-base hit, O'Dea; three-base hit Verban; double plays, Verban to Marion to Sanders, Fallon to Verban to Sanders; left on bases, Philadelphia 12, St. Louis 8; bases on balls, off Covington 2, Matthewson 2, Gumbert 5; strikeouts, by Covington 4, Gumbert 6; hits, off Barrett 6 in 0 innings (pitched to 6 batters in first), Covington 7 in 5, Matthewson 0 in 2, Donahue 1 in 1, Gumbert 14 in 7 2-3, Schmidt 0 in 1 1-3; winning pitcher, Gumbert; losing pitcher, Barrett. Umpires, Conlan, Sears and Jorda. Time of game, 2:08. Attendance (paid) 1,173.

PITTSBURGH, May 15.—(AP)—The New York Giants today eked out an 8-7 decision over the Pirates with the help of Ace Adams' relief hurling.

GIANTS 8; PIRATES 7.

N. YORK	ab.	h.	po.	a.	PITTSB.	ab.	h.	po.	a.
Rucker,cf	5	2	2	0	Garrett,rf	5	1	1	0
Jurges,3b	4	3	1	3	Coscart,2b	5	3	3	6
Gardella,rf	5	2	2	0	Russell,lf	5	1	1	1
Medwick,lf	5	0	2	0	Elliott,3b	3	2	3	3
Weintrb,1b	4	4	8	0	Gustine,ss	4	1	1	5
Lombardi,c	3	1	3	2	Dahlgrn,1b	2	0	12	0
Luby,2b	5	2	6	4	DiMag,cf	4	2	3	0
Kerr,ss	3	1	3	2	Camelli,c	1	0	2	1
Fischer,p	1	0	0	0	zO'Brien	1	0	0	0
Adams,p	1	0	0	6	Lopez,c	0	0	0	0
Polli,p	1	0	0	0	zzzColman	1	0	0	0
					Davis,c	0	0	0	0
					Butcher,p	0	0	0	0
					Cuccurullo,p	2	1	1	2
					zzRubeling	1	0	0	0
					Rescigno,p	0	0	0	0
					zzzzSewell	1	0	0	0
Totals	37	15	27	11	Totals	35	11	27	18

zBatted for Camelli in 7th.
zzBatted for Cururullo in 7th.
zzzBatted for Lopez in 8th.
zzzzBatted for Rescigno in 9th.

New York	111	004	100—8
Pittsburgh	050	000	020—7

Runs, Jurges 2, Gardella, Weintraub, Luby, Kerr 2, Adams, Coscarart, Russell, Elliott, Dahlgren, DiMaggio, Cuccurullo, Garrett; error, Dahlgren; runs batted in, Medwick, Rucker, DiMaggio, Cuccurrullo 2, Barrett, Lombardi, Jurges 2, Gardella, Weintraub 2, Russell, Elliott; two-base hits, Gardella, DiMaggio, Cuccurullo, Lombardi, Weintraub 2, Gustine; three-base hits, Rucker, Barrett, Weintraub, Russell; stolen base, Rucker; sacrifices, Kerr, Adams 2, Rucker; double plays, Kerr to Luby to Weintraub, Gustine to Dahlgren; left on bases, New York 12, Pittsburgh 5; bases on balls, off Butcher 1, Fischer 2, Cuccurullo 3, Adams 2, Rescigno 1; strikeouts, by Fischer 2, Cuccurullo 1, Adams 1; hits, off Butcher 5 in 1 2-3, Cuccurullo 8 in 5 1-3, Fischer 4 in 1 2-3, Adams 5 in 5 2-3, Rescigno 2 in 2, Polli 2 in 1 2-3; hit by pitcher, by Cuccurullo (Kerr); wild pitch, Adams; winning pitcher, Adams; losin pitcher, Cuccurullo. Umpires, Ballanfant, Boggess and Pinelli. Time of game, 2:24. Attendance 1,699 paid.

CHICAGO, May 15.—(AP)—Brooklyn came from behind with seven runs in the sixth inning and went on to smother the Chicago Cubs today, 14-3, behind Hal Gregg's five-hit pitching.

DODGERS 14; CUBS 3.

BKLYN.	ab.	h.	po.	a.	CHICAGO	ab.	h.	po.	a.
Brdgray,3b	6	4	0	2	Schuster,ss	4	1	2	4
Walkr,rf-lf	6	3	1	0	Cvaretta,1b	4	0	10	0
Olmo,cf-2b	6	3	5	0	Goodmn,lf	3	2	2	0
Gln,lf-cf-rf	4	0	1	0	Nchlson,rf	2	0	2	0
Schultz,1b	5	2	10	0	Dllsndro,cf	4	0	3	0
Hart,ss	3	0	4	4	Hughes,3b	4	1	0	4
Bragan,c	5	2	5	0	Johnson,2b	3	0	7	3
Ankmn,2b	2	0	0	6	Holm,c	4	0	1	0
PWaner,rf	2	2	1	0	Hnyzwski,p	1	0	0	4
LWaner,cf	0	0	0	0	Passeau,p	0	0	0	0
Gregg,p	4	1	0	1	Fleming,p	0	0	0	0
					xOstrowski	1	0	0	0
					Kiklos,p	0	0	0	1
					xxSauer	1	1	0	0
Totals	43	17	27	18	Totals	31	5	27	16

xBatted for Fleming in 7th.
xxBatted for Miklos in 9th.

Brooklyn	110	007	311—14
Chicago	100	020	000—3

Runs, Bordagaray 2, Walker, Olmo 2, Schultz 2, Hart 3, Bragan, P. Waner 2, L. Waner, Schuster, Cavaretta, Hanyzewski; errors, Johnson 2; runs batted in, Bordagaray 3, Walker, Olmo 3, Schultz, Bragan, P. Waner 4, Gregg, Goodman 2, Dallessandro; two-base hits, Schuster, Goodman, Schultz; three-base hit, P. Waner; home run, Olmo; sacrifice, Gregg; double play, Ankenman to Hart to Schultz; left on bases, Brooklyn 7, Chicago 8; bases on balls, off Gregg 7, Hanyzewski 2, Miklos 2; strikeouts, by Gregg 4, Fleming 1; hits, off Hanyzewski 7 in 5 1-3 innings, Passeau 3 in 1-3, Fleming 4 in 1 1-3, Miklos 3 in 2; passed ball, Holm; losing pitcher, Hanyzewski. Umpires, Stewart, Magerkurth and Dunn. Time of game, 2:29. Attendance 3,081.

PEP VS. BAGNATO

BUFFALO, N. Y., May 15.—(AP)—Willie Pep, Hartford, Conn., recognized as the world's featherweight champion in New York, Pennsylvania and California will fight Joey Bagnato, of Toronto, here May 23, Hudson Boxing Club Matchmaker Jack Singer said last night. It will be a 10-round, non title bout, he said.

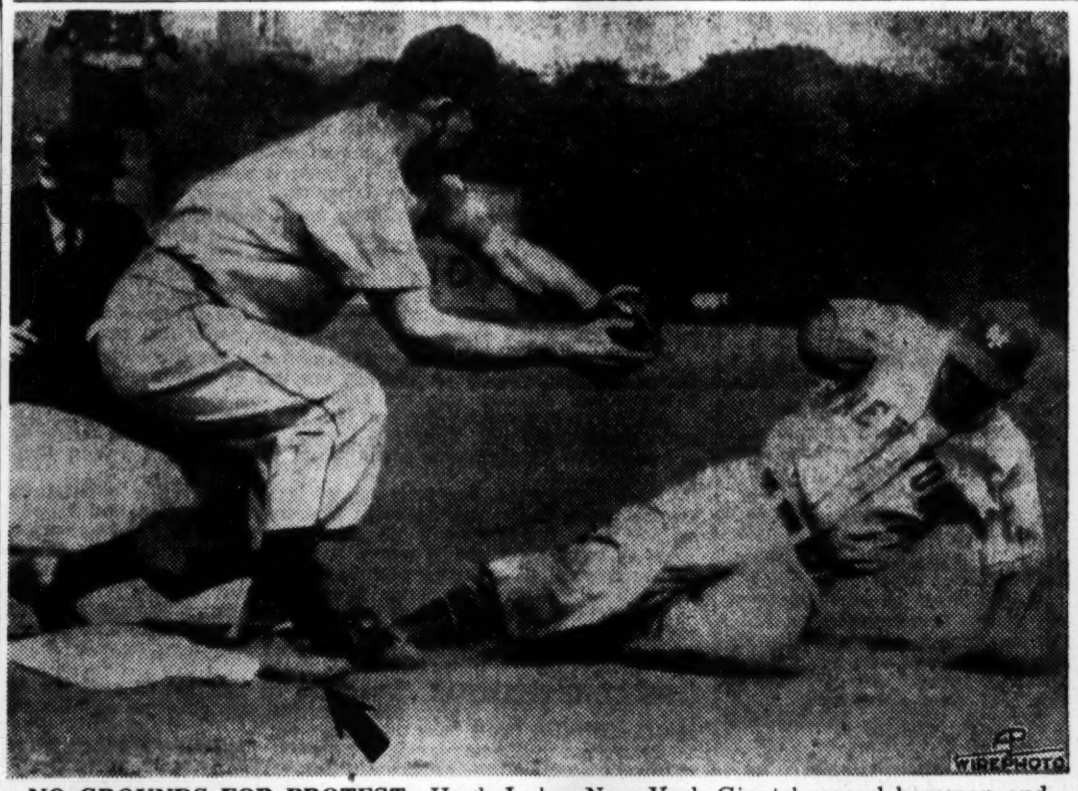

NO GROUNDS FOR PROTEST—Hugh Luby, New York Giants' second baseman and former Atlanta Cracker, protested to Umpire Boggess (left) after he was called out on this slide in the tenth inning of the game at Pittsburgh Sunday. However, it can be seen that Third Baseman Bob Elliott clearly has Luby blocked off the base with his foot and is about to tag him. The decision stood, of course.

Yanks' Three Big Innings Swamp Chicago Sox, 10-2

NEW YORK, May 15.—(AP)—Three big innings did the trick for the league-leading New York Yankees today as Rookie Walt Dubiel sprinkled five Chicago singles for his second major league victory, 10-2, in a series opener played before 3,797 Yankee stadium customers.

CLYDE SHOUN
(Hurls No-Hit Game.)

Don Savage's two-run homer and Ed Levy's double were the only extra basers for the world champs, who needed but eight hits to spoil the homecoming of Ed Lopat, Chicago's recruit from the Bronx, and his successor, Johnny Humphries.

YANKEES 10; CHISOX 2.

CHICAGO	ab.	h.	po.	a.	N. YORK	ab.	h.	po.	a.
Moses,rf	4	1	3	0	Stirnwis,2b	4	1	3	2
Tucker,cf	3	1	5	0	Metheny,rf	5	2	1	0
Schalk,2b	3	0	1	2	Lecy,lf	4	1	3	0
Trosky,1b	2	1	13	0	Etten,1b	4	0	11	1
Curtrigt,lf	3	0	0	0	Savoge,3b	3	1	2	1
Cucinlo,3b	4	1	1	5	Lindell,cf	3	1	4	0
Webb,ss	4	0	1	3	Milosevh,ss	3	1	0	5
Turner,c	4	0	0	0	Hemsley,c	3	1	2	0
Lopat,p	2	0	0	2	Dubil,p	4	0	1	3
Humphrs,p	1	0	0	1					
xDickshot	1	1	0	0					
Totals	31	5	24	13	Totals	33	8	27	12

xBatted for Humphries in ninth.

Chicago	100	000	010—2
New York	000	300	52x—10

Runs, Moses, Tucked, Stirnweiss 2, Metheny, Savage 3, Lindell 2, Hemsley, Dubiel; errors, Metheny, Cuccinello, Webb, Schalk; runs batted in, Trosky, Levy 2, Savage 2, Milosevich, Hemsley, Stirnweiss, Metheny, Curtright, Dubiel; two-base hit, Levy; home run, Savage; sacrifice, Milosevich; double plays, Milosevich to Stirnweiss to Etten, Webb to Schalk to Trosky; left on bases, Chicago 8, New York 4; bases on ball, off Lopat 1, Dubiel 6, Humphries 3; strikeouts, by Dubiel 1; hits, off Lopat 6 in 6 innings (none out in seventh), Humphries 2 in 2; losing pitcher, Lopat. Umpires, Summers, Boyer and Rue. Time of game, 1:59. Attendance (paid), 3,797.

PHILADELPHIA, May 15.—(AP) Frankie Hayes' homer with the bases loaded in the last of the ninth gave the Athletics a 6-2 decision over the Detroit Tigers here today, the circuit clout breaking a 2-2 deadlock.

ATHLETICS 6; TIGERS 2.

DETROIT	ab.	h.	po.	a.	PHILA.	ab.	h.	po.	a.
Cramer,cf	5	1	3	0	Burgo,rf	4	3	5	0
Hoover,ss	4	2	2	6	Garrison,lf	3	1	1	0
Mayo,2b	4	2	1	2	Estalella,cf	2	0	4	0
York,1b	4	0	11	1	Hayes,c	4	1	4	2
Higgins,3b	4	0	0	1	Siebert,1b	3	1	6	0
Metro,lf	4	1	2	0	Hall,ss	4	2	2	3
Hstetler,rf	4	1	1	0	Kell,3b	4	0	2	1
Swift,c	2	1	4	2	Rullo,2b	4	0	3	3
Richards,c	1	1	1	0	Chrstphr,p	4	1	0	0
Ovrmire,p	3	0	1	3	zWilkins	0	0	0	0
xGorsica	0	0	0	0					
Gillespie,p	0	0	0	0					
Gentry,p	0	0	0	0					
Totals	35	9	z26	15	Totals	32	9	27	9

xRan for Swift in ninth.
zTwo out when winning run scored.
z—Ran for Burgo in ninth.

Detroit	010	000	001—2
Philadelphia	001	000	014—6

Runs, Hostetler, Gorsica, Garrison, Estalella, Hayes 2, Christopher, Wilkins; runs batted in, Swift, Burgo, Hall, Richards, Hayes 4; two-base hits, Hoover, Hostetler, Richards; three-base hits, Christopher; home runs, Hayes; sacrifice, Siebert; double plays, Overmire, Swift and York, Mayo, Hoover and York; left on bases, Detroit 8, Philadelphia 8; base on balls, off Overmire 5, Christopher 1, Gillespie 2; strikeouts, Christopher 1, Overmire 3, Gillespiel; hits, off Overmire 7 in 8 innings, Gillespie 1 in 2-3, Gentry 1 in 0 (2 out in 9th); hit by pitcher, by Christopher (Swift); losing pitcher, Gillespie. Umpires, Pipgras, Stewart and McGowan. Attendance 5,921. Time of game 1:59.

WASHINGTON, May 15.—(AP)—Washington won a 4-to-3, 11-inning victory tonight over the Cleveland Indians in their series opener when Hillis Layne singled to score Fermin Guerra.

SENATORS 4; INDIANS 3.

CLEVEL.	ab.	h.	po.	a.	WASH.	ab.	h.	po.	a.
Hockett,cf	6	1	3	0	Powell,lf	5	2	3	0
Rocco,1b	4	0	9	3	Myatt,2b	5	1	2	5
Cullnbn,rf	3	1	4	0	Ortiz,rf	5	0	3	0
Boudrea,ss	4	1	3	3	Spence,cf	5	0	3	0
Keltner,3b	5	1	3	3	Kuhel,1b	4	2	12	1
O'Dea,lf	4	3	1	0	Torres,3b	5	1	0	2
Seerey,lf	1	0	1	0	Guerra,c	5	2	8	0
Peters,2b	5	2	0	3	Sullivan,ss	5	4	2	1
Susce,c	5	0	6	0	Niggeling,p	4	1	0	2
Harder,p	4	1	1	0	xLayne	1	1	0	0
Klieman,p	1	0	0	0					
Totals	42	10a	21	12	Totals	44	14	33	11

aOne out when winning run scored.
xBatted for Niggeling in 11th.

Cleveland	100	100	010	00—3
Washington	010	000	002	01—4

Runs, Hockett, Cullenbine, O'Dea, Kuhel, Torres, Guerra 2; error, Susce; runs batted in, Boudreau, Sullivan, Harder, Keltner, Guerar 2, Layne; two-base hit, Kuhel; home run, Guerra; stolen bases, Myatt 2, Kuhel, O'Dea; double play, Keltner to Rocco; left on bases, Cleveland 10, Washington 10; bases on balls, off Niggeling 4, Harder 1; strikeouts, by Niggeling 7, Harder 4, Klieman 1; hits, off Harder 11 in 8 1-3 innings, Klieman 3 in 2; wild pitches, Niggeling 2; losing pitcher, Klieman. Time of game, 2:08. Umpires, Rommel, Grieve and Weafer. Attendance, 7,300.

Standings

SOUTHERN LEAGUE

CLUB	w.	l.	pct.	CLUB	w.	l.	pct.
B'ham	13	5	.722	Nashville	8	8	.500
ATLANTA	10	6	.625	Memphis	9	9	.500
Little Rock	9	7	.563	Chattanooga	5	11	.313
Knoxville	8	7	.533	N. Orleans	3	12	.200

AMERICAN LEAGUE.

CLUBS—	W.	L.	Pct.	CLUBS—	W.	L.	Pct.
N. York	14	6	.700	Chicago	10	13	.435
St. Louis	14	10	.583	Cleveland	10	14	.417
Wash'ton	13	9	.591	Boston	8	13	.381
P'delphia	12	10	.545	Detroit	9	15	.375

NATIONAL LEAGUE

CLUB	w.	l.	pct.	CLUB	w.	l.	pct.
St. Louis	18	6	.750	Pitts.	10	10	.500
Cincin'ati	13	9	.591	New York	11	13	.458
Phila.	12	9	.571	Boston	11	14	.440
Brooklyn	11	11	.500	Chicago	3	17	.150

Results

SOUTHERN LEAGUE
Results of May 15
Nashville 3, Birmingham 10.
(Only game scheduled).

NATIONAL LEAGUE
Results of May 15
New York 8, Pittsburgh 7.
Cincinnati 1, Boston 0.
St. Louis 11, Philadelphia 6.
Brooklyn 14, Chicago 3.

AMERICAN LEAGUE.
Results of May 15.
New York 10; Chicago 2.
Philadelphia 6; Detroit 2.
Cleveland 3, Washington 4 (11 innings).
(Only games scheduled.)

AMERICAN ASSOCIATION
Results of May 15
Columbus 11, Minneapolis 4.
Louisville 4, Milwaukee 1.
Indianapolis 10, Kansas City 4.
Toledo 4, St. Paul 5 (11 innings).

INTERNATIONAL LEAGUE.
Results of May 15.
Rochester 20; Jersey City 10.
Newark 4; Toronto 3.
(Only games scheduled.)

PIEDMONT LEAGUE
Results of May 15
Roanoke 2, Richmond 7.
Newport News 2, Portsmouth 6.
Norfolk 2, Lynchburg 7.

Today's Games

SOUTHERN LEAGUE
ATLANTA at Little Rock.
Nashville at Birmingham.
Knoxville at New Orleans.
Chattanooga at Memphis.

NATIONAL LEAGUE
Brooklyn at Chicago—Davis (3-1) vs. Alderson (0-0).
Boston at Cincinnati (Morning)—Andrews (3-2) vs. Heusser (1-1).
Philadelphia at St. Louis—Schanz (3-1) vs. Lanier (5-0).
New York at Pittsburgh—Feldman (2-1) vs. Roe (2-2).

AMERICAN LEAGUE
Chicago at New York—Dietrich (2-3) vs. Borowy (4-0).
St. Louis at Boston—Kramer (5-1) vs. V. Johnson (0-0).
Detroit at Philadelphia—Newhouser (4-3) vs. Flores (0-0).
Cleveland at Washington (night)—Kennedy (1-2) vs. Haefner (2-1).

Competition Keen In 'Y' Gym Contest

Competition in the Y. M. C. A. Boys' Spring Gym Contest is getting keen between teams and individuals. The Greyhounds of the Gra-Y class captained by Calvin Mason are leading with a total of 153 points. In second place are the Bats of the Junior Hi-Y class, captained by Billie Bridges. The Bats have 130 points. The Black Panthers with 127 points are third. Clyde Webb is captain of the Black Panthers. There are nine other teams in the competition.

Leading in the individual competition with a total of 55 points is Jimmy Carr of the Greyhounds. Close behind him with 47 points is Charles Brown of the Skunks. Billy Blankenship is third with 44 points. Buddy Wellman is fourth with 43.

The contest will end May 31 and awards will be given to the boys winning first, second and third places. The winning team will be given a party.

17 Ordnance Tens In Atlanta Leagues

Atlanta's parks, notably Piedmont and Henry Grady Field are resounding these sultry summer evenings with the solid crack of hickory against leather as numerous Atlanta Army Service Forces Depot workers and officers race about the city's diamonds playing fast and furious softball.

All this is one phase of a Depot recreational program which been instituted by the commanding officer, Colonel J. W. G. Stephens, on the theory that people who play hard, work even harder.

Proud of their record of having brought forth more softball teams to do battle on the diamonds than any other organization in this area, the Atlanta Depot boasts of 17 teams including eight colored who will play at Washington Park.

Kapalani Faces Luttrell Next

Duke Kapalani, popular Hawaiian who has jumped into the heavyweight wrestling spotlight here on the basis of two fine performances against rugged Dick Lever, will meet Cowboy Luttrell, the wild man from Texas, in the top half of the double main go of Promoter Paul Jones' all-star wrestling card Friday night at the City Auditorium.

The other half of the double feature will bring forth one of those always interesting team tag matches. In this skirmish, Al Massey, of Miami, and Jack Wentworth, of Toronto, Ontario, will team up against roly-poly Babe Zaharias, from Pueblo, Colo., and Dick (Red Devil) Lever, of Nashville, Tenn.

The third match will be announced later. Jack Kelley, the Little Rock Irishman, in all probability, will be one of the participants in this tilt.

The Kapalani-Luttrell match should be a natural. The Duke, who has grappled throughout the Orient and in most other places on the globe where wrestling is staged, is a capable performer against any and all kinds of competition. He is sure to run headlong into a bunch of rough stuff when he squares off against Luttrell, but this should not ruffle him too much. After all Dick Lever is no sissy, and the Duke had little trouble putting him out of the running with his punishing neck-twister hold.

Tickets for Friday's program are on sale at Piedmont Hatters.

Whittier To Play Camp Wheeler Nine

Though many of the former major leaguers who graced its lineup have been transferred to other stations, the Camp Wheeler baseball team will play here Wednesday, meeting Whittier Mills at Glen park, the game starting at 4:30 p. m.

Joe Dobson, if he is still available for the game, is expected to be Camp Wheeler's pitcher, and will be opposed by Pete Osborne for Whittier. Dobson was formerly with the Cleveland Indians.

Southern League

BARONS BEAT VOLS

BIRMINGHAM, May 15.—Although leading only 4 to 3 at the end of the seventh, Birmingham's Barons shoved across six runs in the eighth to beat Nashville, 10 to 3, and add a half game to their lead over the Crackers. Tonight's defeat dropped the Vols into fifth place.

The Barons pounded Meyer and Lucas for 20 hits, while Fox, who was touched for 11, went the distance for the Barons.

Nashville	000	200	010—3	11	2
Birmingham	010	300	06x—10	20	2

Meyer, Lucas (6) and Long; Fox and Riddle.

Southern Leaders

HITTERS

	g.	ab.	r.	h.	pct.
Lewis, Knoxville	13	44	12	21	.477
Veazey, Chattanooga	16	63	8	29	.460
Ulisney, N. Orleans	13	47	9	21	.457
DEAL, ATLANTA	16	71	14	31	.437
Brewster, Nashville	15	66	17	28	.424

PITCHERS' RECORDS

	g.	w.	l.	pct.	ip.	h.	r.
Veverka, Memphis	6	5	0	1.000	44	39	12
MAUNEY, Atlanta	5	5	0	1.000	34	35	20
Cuellar, Nashville	4	4	0	1.000	34	47	17
Callahan, L. Rock	6	3	0	1.000	33	30	23
Andrews, Knoxville	3	3	0	1.000	27	17	3

MOST HOME RUNS
Deal, Atlanta, 2; Flager, Birmingham, 2; Daniel, Birmingham, 2.

MOST RUNS BATTED IN
Deal, Atlanta, 25.

MOST STOLEN BASES
Gray, Memphis, 8.

MOST DOUBLE PLAYS
Chattanooga, 21.

Charles Ebbets Jr., 65, Succumbs in New York

NEW YORK, May 15.—(AP)—Charles Ebbets Jr., 65, son of the late part-owner of the Brooklyn baseball club, died today.

He was a residual legatee of the Ebbets estate, which has been tied up in litigation since the death of his father in 1925.

Ebbets was found dead in bed. David Futz, his attorney, said he had been suffering from asthma and a heart condition.

CITY LEAGUE

Milton George's Georgia Power nine and Pep Rambert's Bell Bombers will battle for second place in the strong City League when they meet at 8:15 o'clock tonight on the Marietta High school diamond.

Smithies, Purples Play For 'Big 4' Title Today

By CHARLIE ROBERTS.

Tech High and Boys' High, whose feuding makes the famed brawling of the Martins and Coys seem like a pillow fight between Junior and Agnes, will clash headlong in one of the most important high school baseball games of the year at 4 p. m. today at Ponce de Leon Park.

The winner will become champion of the Big Four League, and probably will meet Lanier High for the G. I. A. A. crown in a series in Macon, it was learned from a reliable source last night.

Hub Dowis' Smithies and Bill Crgain's Purples have won one game apiece in league play and neither has lost to any other rival, so the playoff was necessitated. Billy Leach, who blanked the Smithies, 3-0, once this year, is slated to hurl for the Purples, and Paul Sheppard, whose hitting and fine pitching gained the Blacksmiths a 5-4 decision in the second title last week, will toe the slab for Tech High, 1943, G. I. A. A. and Big Four champions.

Two well-pitched games got a heavy week in the N. G. I. C. League off to a flying start yesterday. Clarence Westmoreland hurled a six-hitter and fanned seven to give Commercial a 4-to-1 verdict over Decatur on the latter's field, and Calhoun McDougal gave up only five safeties and fanned 18 batters as Marist thumped Druid Hills, 6 to 2, at Marist.

The Typists pounded Henson and Webber of eight hits, though the latter struck out seven after the third inning. Bill Thompson, with a single and double, and Ed Brown, with two singles, sparked Commercial, and Ramsey blasted a triple and two singles, one-half of Decatur's hit total.

Gordon Fowler, with two hits, and Jack Carver, with a triple, paced the Marist triumph. Ben Copeland pasted two safeties for Druid Hills.

Decatur will play undefeated West Fulton on the latter's diamond today.

Commercial	200	200	000—4	8	3
Decatur	001	000	000—1	6	3

Westmoreland and Brown; Henson, Weaver and Webber.

Druid Hills	000	000	002—2	3	3
Marist	010	110	12x—6	9	0

Akin and Wharton; McDougal and Harrison.

ARMSTRONG

BOSTON, May 15.—(AP)—Henry Armstrong, former triple boxing champion, tangles tomorrow night at Boston Garden with Ralph Zanelli, of Providence, R. I., in a 10-round welterweight bout. It will be the third meeting between the pair, with Armstrong boasting a knockout—the only one in Zanelli's career—and a decision in their previous engagements.

GOOD YEAR TIRES
Stop Driving WITH YOUR FINGERS CROSSED

PUT STOP IN YOUR BRAKES WITH REVOLUTIONARY, LONGER-WEARING
UNI-FUSE BRAKE LINING
2 DAY SPECIAL

Complete set for Plymouth, Ford or Chevrolet
$13.65 INSTALLED
Tuesday and Wednesday Only!
Our experts use a new, exclusive method and special equipment to BAKE dependable, tough UNI-FUSE lining on to the brake shoe. Insures smooth, even stops everytime.
50% MORE WEAR
The UNI-FUSE process eliminates all rivets and rivet holes, increases brake lining life by at least 50%. The lining wears down to the shoe instead of stopping on raised rivet heads. Get Uni-Fuse brake lining NOW!

Goodyear Extra-Mileage Recapping —At No Extra Cost
$7.00
600x16
Grade A
Clean as a whistle, sells for a song. Our experts use famous Goodyear materials and better methods developed by Goodyear Research to give plus performance over thousands of extra miles. Bring your 'smoothies' in now for FAST, LOW-COST 'Caps',
GOOD YEAR TIRES — GOODYEAR
SERVICE STORES
WAlnut 0933—222 Spring St., N. W.

THE ATLANTA CONSTITUTION

CLARK HOWELL
President and Publisher

RALPH T. JONES
Associate Editor

RALPH McGILL
Editor

JACK TARVER
Associate Editor

H. H. TROUT
Vice President and Business Manager

Entered at Atlanta Post Office as Second-Class Mail Matter

Telephone WAlnut 6565

SUBSCRIPTION RATES

	By Carrier 1 Week	1 Month	3 Months	6 Months	1 Year
Daily and Sunday	30c	$1.30	$3.90	$7.80	$15.00
Daily Only	25c	1.10	3.25	6.50	13.00

Single Copies—Daily 5c; Sunday 10c. Mail Rates on Application.

KELLY-SMITH COMPANY, National Representative—
New York, Chicago, Detroit, Boston, Philadelphia, Atlanta

The Constitution is not responsible for advance payments to carriers or dealers. Receipts given for subscription payments not in accordance with published rates are not authorized; also not responsible for subscription payments until received at office of publication, Atlanta 2, Georgia.

MEMBER OF THE ASSOCIATED PRESS
The Associated Press is exclusively entitled to use for publication all news dispatches credited to it or not otherwise credited to this paper and also the local news published therein.

Southern Baptist Convention

Atlanta is host this week to the Southern Baptist convention, the sessions beginning today and closing Thursday. The Baptists honor the city with the convention. The Constitution joints with all citizens of Atlanta in sincere welcome.

A thorough discussion of "My Church" is on the agenda for the delegates. With that general theme running through the meeting, they will seek to plan for all emergencies and possibilities of the future and the demands of the future on the church.

The war has caused a great many religious and church conventions to do perhaps their finest job of self-searching and earnest efforts to relate the church and its message to mankind, and it is in that spirit that the Baptists assemble in Atlanta.

The Baptist church means much to Georgia. It has been part and parcel of the state's growth since the time when the state was a colony. It has produced many of our finest public servants and its influence is a continuing one for good.

All Georgians wish for the convention a great success.

—GIVE BLOOD—WA. 9635—

Andrew College Seeks Endowment

South Georgia knows Andrew College, of Cuthbert, as a school which has produced many fine citizens for Georgia.

The story of Andrew College is one all friends of education should know.

Fully accredited, it has a splendid record of producing fine young men and women who have made real contributions in citizenship and religion. Many of its graduates have been, and are, missionaries in foreign fields. It is the only college owned solely by the South Georgia Methodist conference.

Andrew College now is seeking an endowment fund of $200,000. It is a campaign in which all persons who believe in education should partcipate in so far as they are able. Bishop Arthur J. Moore, in asking support of the campaign, said:

"In this day of material development we are in danger of neglecting those spiritual matters without which material development may be a curse rather than a blessing. We must measure life by character and unselfishnesses, rather than by prestige and power. We must strive to make our sons and daughters men and women of vision and spiritual power, searching for truth and believing in God. This has been the high aim of Andrew College across a long period of time. It has proven itself worthy of the faith and the support of all men and women who seek truth, follow Christian ideals, and honor God. The time has come when additional support must be given to this worthy institution so that it can continue its useful ministry to the church and nation. I, therefore, urge a prompt, cheerful, and generous response to its appeal for the funds essential to its life and development."

The Atlanta Constitution commends the college and its campaign to those interested in this ideal.

—GIVE BLOOD—WA. 9635—

The 10 Most Useful—Most Useless

Polls fascinate Americans, especially if they be polls about figures in our public life. The magazine Look, beginning an annual custom, asked a cross-section of Washington's newspaper correspondents, 52 of them, to select the most useful 10 persons in the nation's capital and also the 10 most useless.

There can be no quarrel with the definition of the word "useful." They took it from Webster: "Full of use, producing, or having power to produce, good . . ."

The first 10 most useful men selected were: 1, General George C. Marshall, chief of staff, who directs the entire war strategy; 2, Cordell Hull, secretary of state; 3, President Franklin D. Roosevelt; 4, Admiral Ernest J. King, commander of the United States fleet; 5, Donald Nelson, chairman of the WPB; 6, Charles E. Wilson, vice chairman of WPB; 7, Bernard Baruch, special adviser to the director of war mobilization; 8, Henry S. Truman, chairman of the committee to investigate the defense program; 9, Jesse Jones, head of chief loan agencies; 10, Harold L. Ickes, secretary of the interior and fuel administrator.

It is a good list and all have good, useful records.

The "most useless list" is, of, course, painful, especially when headed by a lady. The 10 are: Miss Frances Perkins, secretary of labor; Henry Morgenthau, secretary of the treasury; Claude R. Wickard, secretary of agriculture; Henry A. Wallace, vice president; John E. Rankin, congressman from Mississippi; Joe Guffey, senator from Pennsylvania; Hamilton Fish, congressman from New York; Harry L. Hopkins, special assistant to the President; Francis Biddle, attorney general of the United States, and Paul V. McNutt, head of the War Manpower Commission.

So voted 52 Washington newspapermen.

Your list may differ.

—GIVE BLOOD—WA. 9635—

No Cost Too Great

The United States, in direct expenditures for war since July, 1940, has spent $178,500,000,000. War costs today are averaging approximately $320,000,000 a day.

Stupendous figures, yet holding no ground for alarm. For, when this nation was attacked by foes which callously proclaimed their purpose to be the enslavement of the world, there could be no price too high to pay for our defense and for the elimination of such a threat.

And the price we pay in money is insignificant compared to the price paid by those American boys who die on the distant fields of battle. Yet that price, too, must be paid, and is worth the paying, for the cause for which we fight.

THE PULSE OF THE PUBLIC

(The Constitution welcomes letters from its readers. They must be signed, should not exceed 200 words.)

In Atlanta

Editor, Constitution: There's always something happening in Atlanta.

It's a reporter's paradise
With things happening before your eyes.

There's always something happening in Atlanta.

Now just take a look at Peachtree street.

There's news enough to last a week.

Everybody takes the paper
To check up on his neighbor.
There's always something happening in Atlanta.

WALTER WILKINS,
214 Hunter St., S. E.
Atlanta, Ga.

Enjoyed Visit

Editor, Constitution: We enjoyed our visit to The Constitution building very much and especially visiting your office and your telling us about the old memories the office held from years back.

SENIOR CLASS, BUCHANAN HIGH SCHOOL.

Parents, Teachers

Editor, Constitution: We, the parents and teachers of Isabella Parent-Teacher Association, wish to commend you upon the stand you have recently taken regarding the increase in pay for the teachers of Georgia. We are wholeheartedly behind every effort that can be made to adjust this very serious discrepancy. This matter strikes at the heart of our democracy, for our children are our most precious heritage. There is nothing so important to us, as a nation, than that our children receive proper education. It has been definitely proven that our teachers will be forced to leave our schools for other occupations or for positions in other states unless a reasonable raise in pay be granted them, equalling that of salaries of teachers in other states.

If there is any way in which we can co-operate with you in this matter we shall be glad to do so.

Sincerely yours,
ISABELLA PARENT-TEACHER ASSN. ISABELLA ELEMENTARY SCHOOL. WAYCROSS.
By MRS. R. J. THOMAS.
MRS. GEORGE M. BAZEMORE,
Waycross, Ga.

The Constitution

Editor, Constitution: It makes me "feel good inside" to know that in Georgia a paper is published that exactly matches the feelings and deep sentiments of Georgia people. We are peculiar people—affectionate, believing in simple Bible truths, willing to sacrifice, etc., etc. No—not perfect. But not simple-minded, either, though often taken for such.

Maybe because such a large proportion of your staff is southern people, maybe you work 26 hours a day to do it, I don't know. The results show every day, though, the paper is universally near perfect.

Yours truly,
ED L. BAILEY,
Camp Wheeler, Ga.

Suggest Insignia

Editor, Constitution: Thanks to a noted New York hotel, and a large Atlanta store, reference being made to an advertisement of the latter in The Constitution of April 30, which utilize a device, or rather devices, as one varies slightly from the other—consisting of an eagle with Union and Confederate flags, epitomizing the idea of merit and integrity—the thought has occurred to us that it would be a splendid thing for the anti-fourth term southern Democrats to adopt a similar device.

It would be difficult to find a more appropriate representation or embodiment of the principles advocated by this group than a badge with these two flags conjoined. All the world knows what the flag of our country represents, and if ever there was a symbol of devotion to honor and lofty ideals that symbol is the Confederate flag.

The Stars and Stripes and the Southern Cross make a perfect complement to each other, and would forcibly express the principles and objectives of the anti-fourth term Democrats of the south in the momentous campaign that is now beginning.

FRED G. MAHLER.
Raleigh, N. C.

Art Auction

Editor, Constitution: Just a brief note to express our thanks and gratitude to you for all of your assistance to us in regard to our art auction. Your editorials and news stories have given us much favorable publicity which will, I am sure, help us a great deal.

LAMAR DODD,
Head, Department of Art, University of Georgia, Athens, Ga.

The FSA Serves

Editor Constitution: I am such an ardent admirer and supporter of the Federal Security Administration that I hasten to write and thank you for your fine editorial today on the "FSA Pleads Guilty."

No government agency in recent years has done more to aid the man farthest down than has the FSA. Anyone who condemns the FSA simply must not know what the organization has done to help the farmer get on his feet.

Booker Washington advocated just such a program 50 years ago when he said: "When a man becomes the owner of a piece of property and a taxpayer in his community, there comes to him added self-respect and confidence from his neighbors."

The FSA has enabled too many struggling farmers to become more self-respecting and to gain such confidence for those who know of its worth to allow those who don't know to destroy such an effective service.

CHARLES W. KELLY,
Pastor, Tuskegee, Ala.

RALPH McGILL

The Debate And the Poll Tax

A copy boy brought me the Associated Press report the senate of the United States had refused to invoke cloture on the poll tax debate. That is to say, it refused to limit debate.

That was, in my opinion, the correct ruling. Debate is advisable and if it were easy to limit debate it would be possible for a corrupt majority to destroy government.

I am not in favor of the poll tax, but I remain one of those who thinks the states must do the job of getting rid of it. It is not so much that I am a states' rights man, either. There can't really be any dividing line. And I have to laugh at many of our politicians who wheedle, plead and maneuver all they can out of Washington for roads, relief, public works, and so on, but invoke the plea of states' rights when some of their own privileges are endangered.

Our form of government was established on the idea that the American people have an average amount of common sense. Not a whole lot. Just an average amount.

So, I like to go along the line that the people themselves should make their decisions. They last longer. The poll tax no longer is a racial law. It prevents more white persons from voting than colored.

Here in Georgia, for instance, at least half of the population, maybe more, is exempt from it. Persons between 18 and 21 pay no poll tax. Soldiers don't pay any. Persons over 60 are exempt.

If it were abolished it would make no great difference in results. It would bring more persons to the ballot box and that, most emphatically, is to be desired. It would upset nothing.

But I think it best that the eight states which have a poll tax rid themselves of it. It is not a matter for congress. The people of the eight states must do the job. And they can.

THE CONSTITUTION There was no mention of suffrage in the constitutional convention. Hence, the Constitution itself does not touch on it.

It was not until after the War Between the States that the matter of suffrage came into the Constitution. The fifteenth amendment, ratified in 1870, said the right to vote should not be denied on account of race, color or previous conditions of servitude. The nineteenth amendment, ratified in 1920, gave the vote to women.

As far as the language of the Constitution is concerned a state might bar all red-headed men or all Baptists or Catholics. This probably is made impossible by article four of the Constitution which guarantees a "republican, or representative, form of government." That phrase, "republican form of government," has never had a legal airing, or definition. So, there is no way of knowing how the supreme court might rule.

The court, which has wide and elastic powers of interpretation, can hardly bar the poll tax. It does not prevent a republican form of government. It is, in fact, no more of a bar to that form of government than a literacy test.

Those lawyers with whom I have discussed the idea believe that even with the elastic powers of the court to decide cases, it would hardly have any grounds to declare a poll tax illegal.

Incidentally, it is interesting to note the framers of the Constitution, who assuredly did not believe, any single one of them, in universal suffrage, carefully used the phrase "republican form of government" instead of "democratic form." The latter implies universal suffrage.

So, I think it would be harmful to carry the battle to the supreme court. If lost there it would give the poll tax a vitality and a strength it does not now possess. The people will act. It is their job to rid themselves of the poll tax, keeping only the fairest sort of intelligence requirement. Democracy does not come from ignorance.

RIGHT TO VOTE Voting is more general than ever before in our history, and that is a good thing. It is never wise or good to have a select few in charge of things, as was the idea of Alexander Hamilton and as a good many persons of today would prefer.

Voting has had to shake off many restrictions. In our earlier days one had to be a member of the church to be able to vote.

Some of the colonies, and later states (before the Constitution was adopted), had church memberships and property rights as qualifications for voting. After the adoption of the Constitution, church membership qualifications were dropped but property rights were required for a good many years in most of the states.

In the period after the Revolution and before the adoption of the Constitution, there were only three states in which any free white (there were white slaves, too, one must remember) resident might vote simply by paying a poll tax. They were New Hampshire, Pennsylvania and our own state of Georgia.

Maryland required a man to own 50 acres of land or possess 30 pounds in money. In New York a man who possessed property valued at 100 pounds or more could vote for state senators. If he had less than 100 pounds but more than 20, he could vote for members of the lower house. New Jersey allowed women to vote if they had an estate valued at not less than 50 pounds. Women voted for 20 years in New Jersey. Four states clung to religious requirements and Massachusetts allowed no man to hold office who could not prove he was a Christian.

Few persons voted. New York, with a population of 340,000 in 1790, had only 1,209 persons qualify as voters in the state election of that year.

We have come along. And the states have done the job as they must do with the poll tax.

RALPH T. JONES

Not To Own Things; To Win Better Things

There is a rather mistaken notion current in the world, a notion which is too glibly used as explanation of the manner of life we in America enjoy.

That explanation involves statistics as to the number of bathtubs and radios and automobiles and washing machines and refrigerators, etc., etc., there are in the homes of America. Reading the articles which accompany these statistics you'd think the American spirit is satisfied with the mere ownership of a lot of gadgets.

There are politicians and economists who seem to believe that, if you give everybody in America equality in gadget-owning you'll do away with all complaints and make everybody happy in a sort of bovine contentment. In other words, see that everybody has a new car every year, a new radio when some manufacturer claims an improved model, "two chickens in every pot," and then we'll all become a herd of contented cows living in a sort of mechanized Utopia.

And they're all wrong. For the American spirit can never be satisfied, or satiated with the mere ownership of things. For proof, did you ever see anyone who was perfectly satisfied with his possessions, who wasn't eager, always, to get something better? Did you ever see anyone who was for long content with his new auto? Always we want newer and better and swankier cars than the ones we have.

Which means, if it means anything, that the American spirit is not focused on owning things, but on earning new things. It is the constant urge to achievement, not satisfaction in past successes, that makes this country what it is.

A DIFFERENT PEOPLE That is why we are a different people. We are individuals, we are the equals of any other individuals and we like our American way of doing things because it offers opportunity to achieve to every individual one of us.

Probably, if someone could guarantee to every Japanese a given amount of rice and fish every day, and a paper and bamboo place to sleep, all Japanese would live in perfect content with never a thought of needing or desiring anything else.

You can give the Nazi-dazed Germans a silly Fuehrer to worship and a tough drill-sergeant to demonstrate they are nothing at all individual, and you've got a nation of regimented robots who find a sort of masochistic enjoyment in obedience to anyone who ranks a little higher in the Nazi hierarchy than they do.

You can do a lot with nations such as these, when you get 'em equipped and trained and doped up with blind obedience.

But you can do only so much. You can go so far and then, when you step too hard on free men's toes, a nation made up of individuals, such as America, will voluntarily accept the restrictions of war and army life for just as long as may be necessary to slap the silly strutting egotists down.

And then, when the nuts are sufficiently slapped, the Americans eagerly return to their way of doing things, the individualistic way which makes it possible for them to acquire newer and better gadgets, not for the sake of the gadgets themselves, but because they provide evidence of individual success.

INSURANCE FOR FUTURE It is this constant individual urge to achieve which is the surest guarantee that America's future is safe.

The war done, the boys will be coming home.

For a little while, probably, they'll want to enjoy some of the vacation thrills they have dreamed about. They may want to get away, each to himself, and find once more that contentment and peace which can often be best found in solitude.

They'll want to take a fishing rod and a dog and find a quiet stream 'way off the beaten track. Or they'll hanker for a car and the open road. Or maybe a fire and a comfortable chair and a book to read.

But next will come the old urge. The urge to make better goods than the next man, to sell more real estate or insurance or hosiery, paint a finer picture or write a greater book.

And that urge to achieve—individually—is all the assurance we need to know that America and the American way of life are safe.

We are individuals, competitive individuals, and no theoretical economists can change us into gadget worshipers, content with mere ownership of things.

WESTBROOK PEGLER

Song of Names

NEW YORK, May 15.—For many years, starting on or about July 12, 1923, I have wanted to know the words of one of those songs which Irish comedians sing entitled "Paddy McCarthy's Wake or Dinny O'Reilly's Wake or Mickey McGinty's Wake." It doesn't make any difference which one, for they all are pretty much alike, being largely composed of rhyming names such as Dooley and Hooley, Burke and McGuirk, Flannigan, Hannagan and so forth, on and on. Pat Harrington used to sing it, or them, at Jack White's club and there have been many others. The singer must be Irish because otherwise some Irishman in the audience is pretty sure to suspect that his ancestors are being insulted and turn over a table and raise a nasty mess. If an Irishman does the song, however, nobody takes offense and the Irish in the audience beam and laugh at every pore and everything goes off very well.

It is a fast song, starting out about as follows:

"Sure, Pat McCann was an Irishman,
He came from County Cork,
He sailed across the ocean deep
To little old New York."

Well, then, he meets Bridget O'Reilly and they get married and have quite a few children and all this and that and finally, one night McCann gets all dressed up and goes to Paddy McCarthy's wake or Dinny O'Reilly's or Steve O'Donnell's. (Vote for one.)

It's Simple

Not until the other night when I dropped in to hear Morton Downey at the Waldorf did I realize how simple it all is. Mr. Downey, of course, is Irish and he does one for an encore and, although I should have recognized the quick tum-tum tempo and the faint imitation of the bagpipe in the orchestration, I didn't realize that he was doing a wake song until he started moaning: "Wi-diddy-di, wi-diddy-di" which is sort of Irish equivalent of Mairzy-Doats. It breaks down to "Why did he die?"

As Morton went on it dawned on me that all this time I had been hankering to know the words of a song that really doesn't seem to need any fixed, or official words at all. I mean at all, at all, the Irish idiom.

What you do is give them the names. Lots of names, fast, Finnegan came in ag'in, and Rooney and Mooney, Rafferty, McCafferty, Kiley and Riley and Finn and Quinn getting louder and faster as you go, and stamping your foot and beating the top of the piano with the flat of your hand. To show you how liberal, how optional the words are, if somebody gets up from a table in the middle of the song and starts across the floor to leave the room, and the artist says, "First door on the left," even that fits nicely into the text and everybody laughs just as much as if he had stuck to the script.

Knows Others

I have never had any particular reason for wanting to know the words. But I know the words of "Abdullah Bull-Bull" and the "Baggage Car Ahead" and "Frankie and Johnny," both versions, coed and stag, and quite a lot of others and I just thought it would be rather nice to know the wake song or one of them. Singing is a little out of my line, although, at that, I am a lot better than some of those old bucks who continue to crowd the hotels in our big towns for important conventions of war industries, and, after hours, get together in Suite K on the 22d floor, with a long white table laid out with rye, Scotch, charged water, old-fashioneds, Manhattans and Martinis, and a waiter tending bar, and pretty soon begin to meet others who served in the same division in France and rip into the "Old Gray Mare," and "Mademoiselle from Armentieres," and "One Keg of Beer for the Four of Us." Those songs are growing pathetic in a way. The voices are getting older and the tenor goes 'way off and ends in a struggle and they are even beginning to forget some of the words they used to know so well. Young fellows in uniforms of the present war stop in sometimes to hoist a few and look at those old men with a puzzled expression, wondering if they ever did anything but sing in World War I and if they had such a good time why all that hollering about adjusted compensation and pensions a few years back.

Well, it isn't important. I listened rantly to my friend, faintly realizing that something in me, my Irishness I guess you could call it, was laughing with him and glancing around, noticed that others who had a little of the same in their faces were responding hilariously as Mr. Downey whacked that piano and howled "Wi - diddy - di-diddy-di-diddy-di" and joined wildly in the applause as he wound up on that prolonged, ever-familiar note "And Houlahan did something or other at Paddy McCarthy's wa-a-ake."

John Marvin Rast

GOD'S HUMAN INTEREST

Woe unto you, you impious scribes and Pharisees! You tithe mint and dill and cummin, and omit the weightier matter of the law, justice and mercy and faithfulness; these latter you ought to have practiced without omitting the former—Matthew 23:23 (Moffatt).

The chief hazard that this day brings to you and me is not physical but spiritual. If we be not watchful we shall get unbalanced in interest and conduct. We may be very pious withal and still miss the way. The mature Christian will take account of all prospects and issues with a view to full rounded experience and with a larger view serving acceptably the higher human interests of God.

All occasions invite Thy mercies, O God. May we in thought and aspiration, in hallowed ministry merit Thy divine approval.

"Ready—!"

JACK TARVER

The Little Flower To Plug Perfume?

Some weeks ago I wrote, facetiously I thought, a piece in which, discussing a radio broadcast of that great natural comedian, Martin Dies, I pondered the possibility that it would be but a question of time until all the better known politicians had sponsors and regular weekly programs.

This prophecy, it now develops, may be coming true much sooner than even the most pessimistic anticipated.

For up in New York City, Mayor Fiorello H. LaGuardia, who for some time has been broadcasting junior fireside chats to his constituency of a Sunday afternoon, is miffed and plenty.

Mayor LaG. has been using Manhattan's municipal station—without charge—for these weekly chit-chats with New Yorkers on what a fine city administration they have and one thing and another and some of his non-admirers have, to put it mildly, been critical of hizzonor.

Now the mayor, be it said in his behalf, is a patient gent and long-suffering. But enough is enough. Last Sunday he declared he "was getting sick and tired of hearing some people—very, very few—talk about the mayor's use of WNYC." He said further that if any more was said about it, he "might take advantage of one of the many offers" he has had to go on a commercial program over another station.

Nor, as his critics at first opined, was the mayor talking through his fedora. Coty, Inc., the cosmetic people, confirmed later the fact that they have offered him $25,000 for 25 weekly broadcasts.

Thus, it seems, it all depends on whether the mayor's critics are properly awed or continue their deprecating remarks anent the LaGuardia broadcasts.

Just one more word out of those smart-alecks and the Little Flower, appropriately enough, will start peddling fragrance.

Move over, Lady Esther.

GLADSTONE WILLIAMS

The Race Between The Unannounced

WASHINGTON.—One of the queer features about the current preconvention campaign is that the presidential nominations of both major parties have apparently been foreclosed already in favor of two men who yet are to give any word or token of their willingness to accept.

Never before in the political history of the nation has a situation of that kind arisen.

Neither President Roosevelt, on the one hand, nor Governor Dewey, on the other, has given any indication of his willingness to accept the nomination if it is offered. And yet for some time now it has been apparent to the country and to the politcal leaders of both parties that the nominations are virtually certain to go to these two unannounced candidates, almost without a contest.

It is easy to see why Mr. Roosevelt has adopted a role of silence in connection with the fourth-term plans of his well-wishers. He must realize that his chances at re-election depend to a very large degree on the state of war developments at the time of the election next November.

If the war should suddenly collapse between now and then, there is grave doubt about his ability to command another term. He may have a stiff enough fight as it is. The President, it is logical to assume, would not want to run if he were convinced in advance that there is little chance of him succeeding.

Hence it is only natural that Mr. Roosevelt should want to put off a decision as to his candidacy until the last possible moment. That is why the date for the forthcoming Democratic national convention was set for the latter part of July, or more than a month beyond the usual time for holding the party conclave.

DEWEY As for Governor Dewey, it is difficult to ascribe any particular reason for his reticence, unless it is that he feels it is better strategy to pretend an air of disinterestedness. The mere fact that he has declined to follow the traditional practice of acclaiming his candidacy certainly has not seemed to injure his chances. He continues to lead the field in the capture of pledged delegates.

But it has always been recognized that there was less necessity for Mr. Roosevelt announcing his candidacy than anyone seeking the Republican nomination, which has been more of an open contest from the beginning.

So long as the President did not remove himself from the picture by announcing he would not run, there was little danger of any other Democratic aspirant gaining headway against him. A sitting President is always able to maintain that much control over the party nominating machinery. It is virtually impossible to take the nomination away from him, as the contest between President Taft and Theodore Roosevelt showed back in 1912.

Governor Dewey, however, tended to invite defeat by assuming an air of innocence about the campaign launched in his behalf.

The Dewey attitude may be explained in one way. At the time, more than a year ago, when he first made a series of public statements which were interpreted to mean that in no sense would he allow himself to be nominated for President, he is known to have had the conviction that no Republican would be able to defeat Mr. Roosevelt for re-election.

CHANGED OPINION Since then he is supposed to have varied his opinion somewhat. Some months back he is reported to have confided to close advisers that he no longer felt as he formerly did about Mr. Roosevelt's political invulnerability. He was represented as feeling that the right sort of Republican candidate could win in 1944.

It is possible to see where Governor Dewey may have changed his mind about the outlook, but is yet to be entirely convinced that he could defeat the President. If he thought he would lose he would, it seems, be guided by the same restraints in accepting the nomination as Mr. Roosevelt would if he felt his own chances bad.

The New York Governor has too much to lose by accepting the nomination and then going down to defeat. Four years from now he should still be the logical choice of his party for the presidency, provided, of course, he did not weaken his position by being an unsuccessful candidate in 1944. The Republicans have a habit of writing a man off permanently, once he is defeated for the presidency. That had something to do with Mr. Willkie's unsuccessful effort to capture the nomination again this year.

No one, it should be added, believes that a thing of the kind will happen. Most everyone assumes as a matter of course now that Dewey will be a willing candidate, when and if the nomination is tendered. But it could happen, and may. Time only will tell.

HAROLD MARTIN

Plants Are Very Much Like Babies

TIFTON.—You can stand on the edge of a field in the morning and see the little tomato plants standing up there as tough and husky as so many tiny china-berry trees and you can come back to that same field as the sun goes down and see every one of those millions of plants yellow and dying with the early blight.

You can look down the rows of cabbage plants, marching into the distance until they vanish and figure that from that field the next day you can pull five million plants. And you can come back there to pull in the morning and see every plant lie dead, severed at the stem by the voracious cutworm.

You can load a car with plants and head them north to where some grower is biting his nails waiting for their coming, and you can see to it that each plant is strong and sturdy, and that they are properly wrapped in wet moss, and ready to stand the journey. And then you can get a wire from that grower that somewhere along the route they were delayed and got to him as dead and useless as a carload of dry weeds.

LEARNED BITTER LESSONS

Georgia farmers in the plant belt, that stretch of sun-drenched coastal plain around Tifton, learned those bitter lessons years ago as they gambled on the tricky plant-growing business and sometimes cleaned up and sometimes lost, not only their shirts, but their pants as well.

For 15 years or thereabout they knew these things, and tried to find ways to take the gamble out of plant growing. But it wasn't until 1932 that they hit upon something that seemed to help.

In that year Manning Youmans, who was then state entomologist, came up with the idea of the certified tomato plant and laid down the rules for its certification.

He got the plant growers to agree that they would adopt his plan for growing a sort of super tomato plant, a plant guaranteed to be of aristocratic ancestry, free from inherited disease or from susceptibility to disease, which would be grown in the proper environment for such a noble vegetable. He laid down the rules:

(a) They would plant only seed grown in the north, in the soil and climate in which the plants grown from those seed would have to do their bearing.

(b) They would plant seed only on land which had not been planted in crops subject to root-knot and other diseases.

(c) The seed must be placed in rows of a certain width, and the plants must be fertilized, cultivated and sprayed according to certain specifications, and when shipped they must be free from noxious weeds and grasses.

SERVICES OF INSPECTOR

He even convinced them that they should pay $2 an acre for the services of a state inspector who would see that these requirements were carried out, and who had the power to put up a red flag in a diseased field, meaning that the plants from this field could not be sold as certified plants, at the bonus price for such plants.

His idea worked. It solved many a problem, and it put the plant growing industry on more of a business basis and took a lot of the element of chance out of it.

But there were still plenty of headaches. Sixty-two kinds of diseases attack tomatoes alone, and Lord knows how many kinds of bugs love to munch on a tomato plant.

So, in 1936, the plant growers and Mr. Youmans, and the northern growers all went to congress and asked for money to hire a full-time pathologist, a plant doctor who would study all the phases of plant growing and shipping, to make the business still more certain.

For when a plant crop fails it means more than that some south Georgia farmer is going to fail to meet a note at the bank. It means that there won't be food for folks who need it.

So the plant doctor came to Tifton. His name is Bill Moore, and he was raised in sight of Clemson College and earned his doctor's degree in plant pathology from Rutgers. He is a man who can lose himself, heart and soul, in pursuing a cure for some plant parasite and he works hours that would kill a horse.

He thinks of plants as if they were people, as if they were tender babies that must be protected from every germ, raised in the best environment, fed nutritious food that will make them grow, and, if they must be moved from one place to another, they must be moved as little shock as possible.

If he sees the pullers snatching roughly, or catches a lazy sack-boy asleep on a pile of plants he gets in a great rage, for he knows if you bruise a plant or break the skin on it, its chances of life are just that much smaller.

WORKED ON SHIPPING

He worked on diseases, but mainly he worked on shipping methods. He worked out a method of getting the plants pulled, packed and in refrigerated cars in a third the time it used to take. But mainly lately he has worked on shipping.

In the old days the only way to ship plants in bulk was in the old-fashioned steel express cars, with their doors cracked open a little so the plants could get some air. Many a carload of plants got north wilted and nearly dead and northern growers gave them a mighty black name, though they had to buy for there were no other sources except hot-house stuff and they were even weaker than a badly beaten up Georgia plant.

He started testing methods of shipping with ice, sending a load up in a refrigerator car. And they got there crisp and pert as if they were fresh from the ground. But the railroads, with that fine lack of vision that sometimes characterizes that venerable industry, wouldn't make refrigerator cars available.

They couldn't, they said, because of some agreement they had with the express companies or something. Then the war came along and took all the available baggage cars for Army use and that left nothing but refrigerator cars available.

So now Georgia's plants move northward cooled by ice, arriving in far better shape than they used to when they might get into New Jersey with the temperature in the top of the car hovering at 110 degrees.

But the end of the shipping story is not yet in sight. Already two great food processors are planning to ship the plants they buy in great transport planes as soon as the war is over. And that will be a snap for Doc Moore. All he will have to do is ride north with a few shipments, find out at what altitudes the plants seem to thrive best, and ship them all at that height. And they will get in the ground in a New Jersey field or in Canada or the midwest the same day a sweating darkey pulled them from their beds at Waterloo, or Cairo, or Pembroke, or Ty Ty.

"Won't even know they've ever been moved," Doc Moore predicts, happily.

FORESIGHT

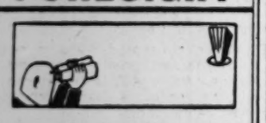

Foresighted people tarry at The Taft for comfort, service, convenience and economy!

2000 ROOMS, BATH AND RADIO

HOTEL TAFT — ALFRED LEWIS, MGR.

7th AVE. AT 50th ST. NEW YORK 19

TIMES SQUARE AT RADIO CITY

BING & BING MANAGEMENT

RiderWouldCommission 'Qualified' CAA Pilots

WAS IINGTON, May 15.—(AP)—A corps of 4,500 men who entered flight training back in 1942 may win their long-sought commissions as air force officers on the coattails of congressional action to commisison the Army's women pilots.

Members of the Women's Auxiliary Service Pilots (WASPS) would be made Army officers by pasasge of the Costello bill, slated to come before the house shortly.

Attached is an amendment by Representative Brooks, Democrat, Louisiana, which would direct the Army to commission all "qualified" pilots of the abandoned war training program of the Civil Aeronautics Authority.

NEW BOOKS

Just Another Book of Verse

ECHOES FROM THE QUIET CORNER. Patience Strong. Dutton. 50 cents.

Every year thousands of new and grateful readers discover Patience Strong's warm, glowing verse, the publishers assure us. This tiny volume of poetry that looks like prose is one of a series.

B. T.

From where I sit ... *by* Joe Marsh

Doc finally agreed on this point

We had a real old-time church supper the other night. Bert Childers played the fiddle, and the ladies brought refreshments. Of course, we missed the boys who were away—but all in all it was mighty pleasant.

Only sour note was Doc McGinnis. "Shucks," says Doc, "we oughtn't to be enjoyin' ourselves when American soldiers are over there fightin' a war."

Now from where I sit, Doc's absolutely wrong. All of us are working overtime to help the war. We've got our worries and troubles. It's a mighty good thing we can relax with a little wholesome enjoyment.

And I believe it's what the men over there would have us do . . . keep up the little friendly customs they remember—like the evening get-togethers, having a glass of beer with friends, and all the little pleasures *they* look forward to enjoying.

Joe Marsh

© 1944, BREWING INDUSTRY FOUNDATION • GEORGIA COMMITTEE
532 HURT BLDG., ATLANTA, 3, GA.

THEY'LL DO IT EVERY TIME -:- *BY HATLO*

Athens Flyer Dies Off Coast

The family of Lieutenant E. Harold Haynes, of Athens, Ga., has received news of his death in an airplane accident off Santa Barbara, Cal., last Saturday. Seachers, according to the latest word received, have not yet recovered the body.

Lieutenant Haynes, a Marine, was pilot of a plane which collided with another plane, of which Captain Frank B. Baldwin, of Lapeer, Mich., was pilot. Baldwin parachuted to the rough ocean waters off Santa Barbara and after three hours was rescued, half-frozen, by a Navy blimp, of which Lieutenant Peter I. Gulbertson, of Santa Ana, Cal., was the pilot.

Lieutenant Haynes, 21, was born and reared in Athens, where his family still lives. He was graduated from Athens High school in 1939 and attended the University of Georgia for two years. Entering the Marine service in June, 1942, he received his preflight training in Athens, then went to Olathe, Kan., for preliminary flight training. He received his wings and his commission as second lieutenant at Corpus Christi, Texas, in June, 1943.

He was engaged to be married next June to Miss Jeane Kaina, of Santa Barbara.

Besides his father, E. H. Haynes Sr., of Athens, Lieutenant Haynes is survived by his mother, Mrs. W. E. Hill, of 237 West Dougherty street, Athens; two sisters, Miss Helen Haynes and Mrs. Nell Price, both of Athens; a step-brother, Thomas W. Hill, of Camp Crowder, Mo., and his step-father, W. E. Hill, of Athens.

Lieutenant Haynes was prominent in church and fraternal circles in Athens. He was a member of the First Methodist church and was past grand councillor of the Frank Hardaman chapter of the Order of DeMolay, a branch of the Masonic order. He was also a chavalier of the DeMolay order.

U. S. Dismisses Chaplin Cases

LOS ANGELES, May 15.—(AP) Cleared of the final criminal charge involving his association with 24-year-old Joan Berry, Actor-Producer Charles Chaplin still faces her allegations that he is the father of her seven-month-old daughter, Carol Ann.

Conspiracy indictments against the actor and three co-defendants were dismissed by Federal Judge J. F. T. O'Connor today, and almost simultaneously the state supreme court in San Francisco denied his petition for dismissal of Miss Berry's civil action.

A representative of Joseph Scott, Miss Berry's counsel, said "we are ready to go to trial at once." Chaplin must plead to the complaint within 10 days, then the trial date will be set.

The supreme court's ruling directs that Carol Ann "have her day in court," which Scott had demanded in his successful superior court appeal against dismissal of the action.

Chaplin last month was acquitted in Judge O'Connor's court on a Mann act indictment contending he transported Miss Berry, his former protegee, to New York and return for immoral purposes.

He sought dismissal of the paternity suit in accordance with an agreement with Miss Berry shortly after she brought the action. The actor, denying he was the father of her child, agreed, nevertheless, to pay her about $17,000 in various fees and to undergo blood tests in an effort to disprove paternity.

In return Miss Berry stipulated, if the tests were negative, to drop the action.

A board of three physicians reported the conclusion that Chaplin was not the father, and the actor moved for dismissal. Attorney Scott entered the case and argued that the sitpulation amounted to signing away the legal rights of the child, unborn when the agreement was reached. Superior Judge Stanley Mosk upheld him.

Miss Berry demands $2,500 monthly for the child's support.

CLARKE CLUB LEADER

ATHENS, Ga., May 15.—C. S. Denny Jr., of Athens, an employe of the Athens Banner-Herald, has been named Clarke county Young Democratic chairman. The appointment was announced today by Olin Price, Young Democratic committeeman from the tenth district. Denny will be in charge of all club activities in Clarke.

Kill the Itch (Scabies) With *Siticide*

This liquid preparation kills in 30 minutes those itch mites with which it comes in contact. Buy SITICIDE from your druggist, or send 60c to Siticide Co., Commerce, Ga. (Adv.)

OLLIE REEVES

Just a Rhyme a Day

"The amount of lipstick used each year by American women would paint 39,986 barns a bright red color."—News filler.

Where beats the heart so cool and calm it knows no palpitation
In contemplation of the joys and sweets of osculation,
But who could pen a soulful song or dedicate a ballad
To any miss who gave a kiss from frigid lips and pallid?
The cosmetician labors long; the minds of art and science
Are dedicated to the work of finding some appliance,
Some lotion, powder, cream or paint to gild the lovely lily,
To agitate the stubborn male and knock his senses silly.
Just think of the magnificent and wondrous contributions
The lady daily makes to our commercial institutions—
She rises when the first faint streaks of dawn announce the morning
And ere her eyes are opeend wide she's busy with adorning—
Dives in the jar of special cream and lays the day's foundation
For powder base upon her face, to check the perspiration;
Her eyebrows may be lovely but seldom satisfy her,
And so she gently plucks them out and paints some new ones higher—
Her cigaret and drinking glass are marked with crimson stain
And when a lip begins to slip she paints it on again;
Her painting taste may cause some waste but men don't give a darn . . .
They'd rather kiss a painted miss than anybody's barn.

ROBERT QUILLEN

It Doesn't Seem Wrong to Junior If His Wonderful Dad Does It

When my elder brother and I first began to experiment with tobacco, Father said to us:

"Boys, I can't ask you not to do a thing that I do myself. I have used tobacco for many years, and quitting it will not be easy; but if you will agree to stop now before you have formed the habit, I will give it up."

Of course we promised, and he never used tobacco again—though both of us broke our pledges in a few years.

Millions of fathers face the same problem. They smoke ciragets and take an occasional drink, yet everyone is determined to save his adored little son from either habit if it is possible.

It is a problem for which nobody has yet found a solution There are various methods that have worked in individual cases, but none that will serve in every case—or in many.

Once Junior has learned to smoke, punishing him for it will only make him and encourage him to lie, and teach him contempt for the adult conception of justice. He knows it is rank injustice and tyranny if his dad smokes and whips him for doing it.

Suppose the father is fair-minded and determined to be just, regardless of the sacrifice it requires. He offers to quit if the boy will. That may work, if the boy hasn't learned to enjoy smoking. But as a rule the sacrifice comes too late. The boy has seen his father and other men smoking ever since he was old enough to notice such things. Everything done by his father has always seemed right. His opinion of smoking was formed long ago. It is obviously a fine and manly thing to do. And his father's offer to quit it now cannot change his opinion.

What of the argument that smoking doesn't harm adults but is hurtful to growing boys and stunts their minds and bodies? Well, Junior is no fool. He knows it "cuts his wind;" that athletes in training don't smoke. But he sees pictures of the President smoking; he knows that great and famous people do it; and he knows young fellows smarter and stronger than himself who have smoked for years. Gene Tunney's argument doesn't impress him; for he knows that while Tunney preached against cigarets, he got his living by manufacturing whisky. Smoking undoubtedly is harmful to growing kids, but can Dad make Junior believe it—and care?

There is the final argument that smoking and "mild" drinking are wrong for a boy, but not wrong when done by a man. That reasoning offends the good sense of a smart boy, and affects others only by making them yearn to grow up so they can sin without offense.

Poor Dad is on a spot. The only effective way to keep Junior from doing anything is to quit it before he is old enough to notice.

RussianChurch Patriarch Dies

LONDON, May 15.—(AP)—Metropolitan Sergei, 78, patriarch of Moscow and all Russia, died today of a brain hemorrhage, Tass News Agency reported today from Moscow. His funeral will be held May 18.

As patriarch of Moscow and all Russia, the Metropolitan Sergei was head of the holy synod, the administrative body of the Russian Orthodox church, consisting of six members named by the Russian Orthodox congress and the leaders of Greek Orthodox churches in other parts of the world.

The patriarch had served as acting head of the church for more than a decade when it was without a formal leader, and was the first to swing its support to the side of the Soviet Union after the German invasion.

The church was restored officially by the Soviet government in 1943, and the Metropolitan was elected patriarch last September 8, becoming the spiritual leader of some 100,000,000 Orthodox Russian Christians. He assumed his post December 9.

Shortly after the restoration of the church, it gave its blessing to Soviet rule, and a day later, on September 18, 1943, an order was promulgated by the church expelling all pro-Nazis from its ranks.

VITAL STATISTICS

VIDALIA, Ga., May 15.—Vital statistics gathered by Judge V. B. Herring, registrar for the Vidalia district of Toombs county, show that 26 births took place in the district during April and that five deaths were recorded in the same period.

10 DAYS ONLY

11 A. M. TO 10 P. M. EACH DAY

Bring or Mail This Ad with Only 59c

Receive One Beautiful SIMULATED

ZIRCON RING

Choice of Yellow or White Mountings

Styles for Ladies, Men and Children

These SIMULATED ZIRCONS represent the utmost skill of modern science. Social leaders, millionaires and our finest people wear LOW COST imitations and keep their high-priced Diamonds in safety vaults. Subject sets to acid, fire and water tests. You will be amazed. COMPARE THESE WITH YOUR GENUINE DIAMONDS—a pleasant surprise awaits you! Limited supply. We reserve the right to substitute.

Mail Orders—Send No Money

Just send name, address and size or string indicating size. Pay postman 59c plus postage, when your order arrives. Please Have Correct Change to Avoid Rush. Each sale final.

LIMIT 3 TO A COUPON

WEEK'S SALE CO.

44 FORSYTH ST. (Opposite Grand Bldg.) ATLANTA, GA.

10 DAYS ONLY

ERNIE PYLE

Officers' Messes Get Exclusive As Size Drops

LONDON, May 16.—(By Wireless)—More on how we eat in London—

In addition to the huge "Willow Run" mess I told about yesterday, there are a number of smaller messes and clubs, all run by the Army. They get more exclusive as they get smaller. Prices go up as you advance to the higher echelons, although the food is about the same. The highest mess I'm allowed in charges is $1.20 for dinner.

There is a junior officers' mess which serves about 600 meals a day. The officers can bring guests and you are served by British waitresses. You are supposed to eat everything on your plate here, too, but they're not quite so strict about it as at "Willow Run."

Then there is the senior officers' club. It's about the same size and on the same principle as the junior officers' club, only you have to be a major or above to get in. We call this the "Old Men's Club." You can bring female guests here, and most everybody does. The place is full of big stomachs and bald heads and service stripes from the last war.

Next up in the scale is the mess for full colonels and generals only, and no guests are allowed. Needless to say, I've never been in this mess.

THE GENERALS MESS

But we haven't reached the top yet. The zenith is called the "Yankee Doodle Club," and it is open only to major generals and up, either American or British. It's a joke around town about the poor brigadier generals being so low and common they can't even get into the generals' mess.

We correspondents and many of the other civilian workers over here, such as Red Cross people and aircraft technical men, are allowed membership in both Willow Run and the junior officers' club. In addition, a handful of old correspondents like me are allowed in the senior officers' club.

So all this gives us a very fine choice in eating. Just for diversity, we sort of rotate among the three, and probably four times a week we eat at British restaurants, just because we happen to be in a different part of town or are invited out.

The only one of these many messes that serves breakfast is Williow Run. But now that I'm a city man I can't get myself up in time to make Willow Run. So I'm caught in the English custom of eating breakfast in your room. And what a concoction the English hotel breakfast is!

BREAKFAST DISHES

It consists of porridge, toast, some coal-black mushrooms, which no self-respecting Englishman would have breakfast without, and a small slice of ham—which the British for some reason call bacon.

Being an old Army scrounger, I've found a way out of this. The floor waitress, although daily appalled by the suggestion, does bring me each morning one big, beautiful American shredded-wheat biscuit. From the Army I got enough extra sugar to make it palatable. Also from the Army I got a can of condensed milk to add to my small hotel portion.

But, best of all, I have eggs. This enviable acquistion came through the big heart of Correspondent Gordon Gammack, of the Des Moines Register and Tribune. "Gamm" came back from Ireland the other day bearing five dozen duck eggs, and he gave me two dozen of them. A duck egg, my friend, is a big egg. One of them gives you all you can hold for Breakfast.

So, all in all, we expatriates over here, bleeding out the war in London, do manage to suffer along and gain a little weight now and then.

CROWDED BAR

Every one of the messes has a bar. At peak hours you can't get within yelling distance of the bar at Willow Run.

But don't worry, you folks at home, about our officers drinking themselves to death over here. Liquor is very, very short in London. Each mess has a definite ration each day. It isn't very much. Every person who goes to the bar is on his honor not to drink more than two drinks. In addition to that the bar has a unique rationing system of its own. It will sell whisky and gin for about 15 minutes and then hang up the "all out" sign, leaving only beer and wine. The dense crowd at the bar gradually drifts away, and a new crowd forms. Then they start selling whisky and gin again for about 15 minutes.

It seems to work out to everybody's satisfaction. There is only one drawback. The shock of drinking good liquor after a winter of poisonous bootleg cognac is almost too much for soldiers up from Italy.

UP FRONT WITH MAULDIN

"I caught KP ag'in!"

Save Paper

Save your waste paper. The blueprints for war industry, the maps, the orders, the casings for the bullets of invasion, food packages for soldiers—they all require paper.

For collection, simply separate your paper from other trash for collection by the city sanitary department in the downtown area, or, in the residential section, collect your papers and magazines and call one of the following numbers for a pickup truck:

JA. 2224 — JA. 2627
WA. 2035 — WA. 1940
WA. 0481

Subs Land Guerrillas In Northern Norway

STOCKHOLM, May 15.—(AP)—Norwegian and Russian partisans have been landed in far northern Norway from Soviet submarines which slipped past German defenses through the fjord-dotted coastline, the Stockholm Tidingen said today.

Quoting private sources, the newspaper said the partisans were reported conducting small-scale guerrilla warfare against the Germans.

D-DAY SERVICE

ROCHELLE, Ga., May 15.—The Rev. Walter Oman, pastor of the First Baptist church, of Rochelle, has announced that the news of the invasion of Europe comes, the doors of the church will be opened daily for those who may wish to enter for prayer and meditation.

I'm turning minutes into seconds

I'm saving you and everybody precious time by speeding transactions at the savings counter — reducing the time of waiting in line. I'm turning minutes into seconds with a National Window-Posting Machine.

Banks, credit unions, savings-and-loans and other financial institutions are exerting every effort to serve you faster today. Using National Posting Machines right at the teller's or cashier's window, they can give you much speedier service with maximum accuracy. By this system, your payment, deposit or withdrawal is posted in your receipt book or pass book and the institution's own record is posted at the same time with identical figures. The entire transaction is *completed* in your presence . . . all in a few seconds.

This is another example of *National's* contribution to our war efficiency.

Serving the Nation by Saving Time. This is one of many mechanized systems built by National to speed record keeping, protect money and save vital man-hours — for business, industry, government and the public. National Accounting-Bookkeeping Machines can be obtained through priorities.

National

CASH REGISTERS • ACCOUNTING-BOOKKEEPING MACHINES

511 PEACHTREE, N. E., ATLANTA, GEORGIA

ATwood 3804 and 3805

Wherever records are kept or money is handled—there is need for a National.

Our factory at Dayton, Ohio, proudly flies the Army-Navy "E" with four stars ★ ★ ★ ★ for "unceasing excellence" in the production of precision instruments and other war material.

The National Cash Register Company

Russians Join U. S. and Britain In Ball Bearing Trade Protest

WASHINGTON, May 15.—(AP) Russia is co-operating with the United States and Britain in diplomatic efforts, reinforced by the possibility of strong economic measures, to have Sweden cut off ball-bearing shipments to Germany, it was learned today.

The Russian participation is considered of great significance, both because of the influential position which geography gives Russia in respect to Sweden and because it indicates the extent to which United States, British and Russian diplomacy have been correlated in at least one particular in preparation for the military strokes into Nazi-dominated Europe.

This country, it was learned, is prepared to use preclusive buying as a means of cutting down ball-bearing shipments to Germany, if that proves feasible, and government agencies in this country have explored the ownership and connections of S. K. F. Industries at Philadelphia (makers of Swedish ball-bearings) with a view to possible economic action against that branch of the parent company if necessary.

High Court To Review Conviction of Bundists

WASHINGTON, May 15.—(AP)—The supreme court agreed today to review conviction of Bernhard Wilhelm Kunze, former national leader of the German-American Bund, and 23 other officials of the organization on charges of conspiring to advise evasion and resistance to the Selective Service act.

Kunze and other Bundists, including Wilbur V. Keegan, former general counsel for the organization, were convicted in the southern New York federal district court and each was sentenced to five years' imprisonment. The second federal circuit court affirmed the convictions.

Our Budget Plan

12 Months to Pay

$8.78 per month on each $100 covers total cost of material and labor. No down payment.

If you have neglected keeping your home in good repair because all of your surplus money went for war bonds and such—our budget plan enables you to do both without any strain. Only $8.78 per month on each $100, spread over a year, makes it easy for you. No extras. No down payment.

Get full particulars at any of our stores.

F. J. COOLEDGE & SONS

Paint · WALLPAPER · Glass

12 North Forsyth Street, opposite Journal Bldg.
267 Peachtree Street.....at Baker Street
808 Gordon Street.....at Lee Street
1105 Peachtree Street.....at Twelfth Street
114 North Main Street.....East Point
123 East Court Square.....Decatur

Constitution Staff Photo—B. W. Callaway

FOOD FOR VICTORY CANNED—Second season of the cannery located at the Farmers' Market on Murphy avenue, was officially opened yesterday. Mrs. H. R. Atkinson, Mrs. Arietta Ogburn, Mrs. E. C. Hynds, Mrs. Ralph Moon and Miss Clifford Eppinger are preparing vegetables and fruits in the new shed recently completed for handling this phase of the canning process.

Cannery Opens Second Season

Described as the only canning project in the country being operated in connection with state markets, the food cannery located at the farmers' market on Murphy avenue, and maintained under the supervision of the state department of agriculture, was officially opened yesterday for its second season.

Ceremonies marking the opening of the cannery, which has been repainted and rearranged for greater production, consisted of a special radio program conducted by Channing Cope, soil conservation expert.

As a part of the ultimate success of the cannery, the importance of victory gardens again this year was stressed by Tom Linder, state commissioner of agriculture; Mrs. Mamie Taylor, nutrition expert for the Georgia Power Company, and Sally Saver, Constitution food editor, during the special radio program.

Closing Exercises Begin At Gammon Sunday

Commencement exercises at Gammon Theological Seminary will begin at 9:30 a. m. Sunday at Thirkield chapel, with a communion service led by Prince A. Taylor Jr., to be followed by an ordination service presided over by Bishop Lorenzo H. King, resident bishop of the Atlantic coast area of the Methodist church.

Dr. Albert C. Knudson, dean emeritus of Boston University school of theology, will deliver the baccalaureate address at 4 p. m. Sunday. The Rev. Oliver Bernard Quick will speak at the alumni anniversary service on Monday, followed by the president's reception.

Matthew S. Davage, secretary of Negro institutions of the board of education of the Methodist church, Nashville, Tenn., will address the graduating clas sat exercises at 10 a. m. Tuesday.

"Apartments of tomorrow" for people of today. Get more for your money by reading the want ads in The Constitution.

Blood Plasma Stacked Like Cordwood on Italian Front

By GEORGE TUCKER.

AT THE EIGHTH EVACUATION HOSPITAL, FIFTH ARMY FRONT, Italy, May 15.—(AP)—This is the shock ward of an emergency hospital where blood plasma is stacked like cordwood.

All through the day and night litter-bearers have come in from the environs around Santa Maria Infante which our infantry retook yesterday after the Germans had kicked us out.

The litter-bearers place the wounded on sawhorses, like carpenters use, and when every inch of space is crowded they spill over into adjoining wards.

When a man is hit he goes "in shock." His blood pressure falls and his pulse beat increases. Unless he can be brought out of the shock he can't survive an operation, and that is where plasma comes in.

You walk down the lengthening rows of white faces and wonder how they can pull through. Plasma does it. I saw a man from Ohio take 10 units of plasma and come back from the fluttery edges of death. Color flooded back into his face and his pulse fell almost to normal. Recovery now is almost certain.

It is startling the way infantrymen can bear in silence almost anything the battlefield can throw at them. It humbles you to stand amid 100 men whose bodies have been shattered and not hear one single word of complaint. They just lie there, waiting their turn to be taken into the operating rooms.

You walk down long rows of litters and look at the dogtags which give blood types and tell where they are from—Buffalo, Detroit, Decatur, Ala.; Jersey City, Omaha, Lowell, Mass.

This man has a shattered knee. The next is a sniper from Atlanta, Ga., who has shell fragments in his neck and chest.

Asked about their wounds, they'll smile, and whisper how they got them.

Red Cross Blood Donors

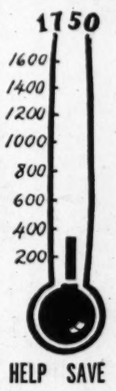

MONDAY
Quota: 330
Donors: 370

THIS WEEK
Quota: 1,750
Donors: 370
To Go: 1,380

Call WA. 9635 for appointment

9-4:30 MON.-FRI.
9-12:00 SATURDAY

HELP SAVE THE WOUNDED

British Give Warship To Norwegian Forces

LONDON, May 15.—(AP)—The British destroyer H. M. S. Shark was handed over to the Royal Norwegian Navy today, the admiralty announced. The vessel will be renamed H. M. S. Svenner and be manned entirely by Norwegian personnel.

Furnish your home at a saving through the large selection of worth-while "Household Goods," all at bargain prices in today's Constitution.

Gandhi Found Suffering Hookworm, Dysentery

BOMBAY, May 15.—(AP)—A medical bulletin said today that Mohandas K. Gandhi, Indian Nationalist leader ill with malaria fever, also has amoebic dysentery and hookworm. The bulletin added he is being treated for these conditions just discovered.

CINDERS For Driveways
In Truck or Carload Lots
JONES & HARDIN MA. 1107

2 for 1 Rates

Are Now in Effect!

Don't wait to become a popular partner. Learn the latest steps from Arthur Murray's talented experts NOW. Bring a friend with you and get lessons for 2 at the price of 1.

It's easy—and such fun—to learn a smart Rumba or tricky new Fox Trot by Arthur Murray's famous method. Think how confident you'll both feel at your next party! Enroll *today* before rates go up. Open until 10 P. M. Phone VE. 1298 or come in.

ARTHUR MURRAY
GEORGIAN TERRACE HOTEL
VE. 1298—6671

EVERY BATTLE

Finds this man in the thick of it—unarmed!

He is the Medical soldier, whose one mission is to give first aid whenever it is needed. Give thanks to this unsung hero in battle—and to the Medical officers and surgeons who see to it that every American soldier gets the finest Medical care in the world! Even the Vitamins he gets under special conditions—are the finest Science has devised.

DEFENDER—The SAME Type Special Multiple Vitamins American Soldiers Take To Help Them

"BLITZ" THE AXIS!

NOW YOUR PRIVILEGE TO ENJOY

All The Vitamins Leading Doctors, Scientists And Government Nutritional Authorities Approve And Endorse

WHICH vitamins to take puzzles millions. Now, suppose YOU were to consult the foremost specialists about it—doctors, scientists and Government nutritional authorities. And suppose all these authorities said:

"Take the same potent type multiple-vitamins we approved for the United States Army"—Wouldn't that be good enough for YOU? That's *exactly* what you get in DEFENDER Vitamins . . . the *identical* type multiple vitamins ordered by the U. S. Army for American soldiers from The Grove Laboratories, one of the army's leading sources of vitamin supply.

Having proved so effective under special conditions to help prevent dietary deficiencies from seriously affecting the health of fighting men under the strains of war—imagine how these multiple vitamins should help YOU!

DEFENDER Multiple Vitamins give you the 3 essential B-Complex vitamins—and vitamins A, C and D as well—in one potent capsule. No more have been proven necessary. No *less* assure you complete health protection.

So why take chances on *less* in helping prevent vicious dietary deficiencies that invite nervousness, irritability, fatigue, constipation, poor appetite and lower your normal resistance to colds?

For the *complete* health-protection against vitamin dietary deficiencies American soldiers enjoy—get DEFENDER Multiple Vitamins today!

No finer quality — unit for unit — is possible. Yet DEFENDER Multiple Vitamins are very economical.

Regular Size—nearly a month's supply — only $1.25.
Family Size—(138 capsules) only $3.00. At all Druggists.

The SAME Multiple Vitamins Issued To American Soldiers

FOR MORE THAN 100 YEARS IT HAS BEEN

Quality THAT NEVER VARIES

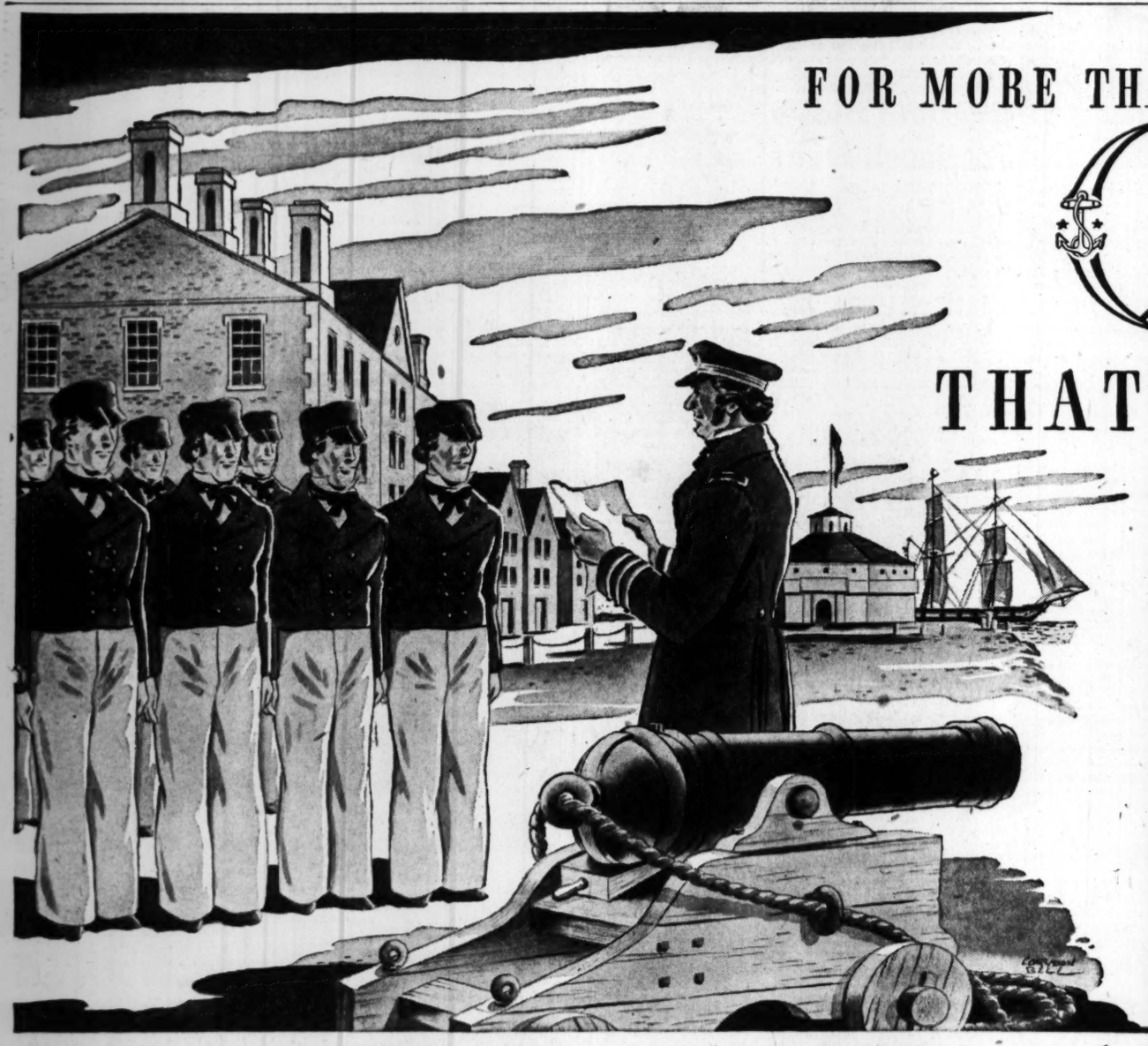

In 1845, with the founding of the U. S. Naval Academy at Annapolis, our Navy first acquired a focal point for its glorious traditions. Five years earlier, in Canada, the makers of Carling's fine brews had already laid the foundation for their own tradition — a tradition that has been responsible for the century-long growth of Carling's popularity. Today, wherever English is spoken, the Carling name represents the finest products of the brewing art. The carefully nurtured tradition that has won Carling's that reputation is expressed in four simple words—"Quality That Never Varies".

U. S. NEED US STRONG
Eat the "Basic 7" Every Day

CARLING'S *Red Cap* ALE

Brewing Corporation of America, Cleveland, Ohio

:-: Just Ramblin' :-:

By MARY HARRIS ROWSEY.

HEARD WHILE RAMBLIN' . . . That the exciting subject of conversation among the young social set is the skating party at which Henry D. Morgan Jr., better known as Buster, will celebrate his tenth birthday anniversary this afternoon. The party will be held at the Rollerdrome, with the honor guest's mother, Piggie (Mrs. Henry D.) Morgan, as hostess. Buster's older sister, Elizabeth, will assist in entertaining the guests. . . .

That Robina (Mrs. E. Stockton) Hume says she missed all the late spring beauty in Griffin during her recent visit there. The reason—she couldn't look at the flowers (for which Griffin is noted) for being fascinated by the seemingly endless number of "beautiful maids and cooks"! . . .

That among feted weekend visitors were Lieutenant Colonel and Mrs. Jack Parrott, of Roanoke, Va., now stationed at Goldsboro, N. C. They were among the diners and dancers at the Driving Club Saturday evening as the guests of Nellie and Quil Orme. Jack and Quil were collegamates at V. M. I. Mrs. Parrott, who is the former "Taytay" Bulloch, of Eufala, attended Hollins College with a number of Atlantans and during her bellehood was a frequent visitor here, particularly for Tech dances. She also was an attendant in the marriage of the former Catherine Candler to Dr. Bill Warren some years ago. . . .

That beloved Mrs. Charles Sciple was a classmate of the late Anna Jarvis, founder of Mother's Day, when they attended Mary Baldwin Seminary, in Staunton, Va., in 1882 . . . And that Mrs. Sciple says the famous auburn-haired school teacher was exceedingly popular, though so quiet and reserved that nobody would have thought that one day her name would be nationally renouned—least of all Miss Jarvis herself!"

That among attractive additions to Atlanta's social ranks are Major and Mrs. Warren G. Mollencamp and their young son. Major Mollencamp, who is serving with the Marines, is stationed at the Naval Air Base. He recently returned from duty in the Pacific and received a decoration. Mrs. Molelncamp, who is exceedingly charming, so we hear, is talented both as a writer and a painter. The couple is enjoying renewing their acquaintance with Selma Wight (Mrs. Richard) Beard, whom they met in Miami, Fla., when she was there with Dick. The latter also is a major in the Marines and is now in the Pacific area.

SEEN while ramblin' . . . Three knockout costumes with a couturier touch, each one the handiwork of its wearer! . . . One was a brown and white print trimmed with touches of white pique and was worn by Julia (Mrs. George E. Jr.) Glenn at a luncheon at the Driving Club the past weekend. With it she wore a smart little hat fashioned from matching material. . . . Another was worn by Lillian (Mrs. Charles Jr.) Whitner at the same luncheon. Fashioned of white silk shantung printed in a deep green floral design, it was complemented by a black rough straw half-hat trimmed wtih a dep green veil. . . . The third, a chartreuse and white printed model, was worn by Nancy (Mrs. C. D.) McCord and with it she wore a smart white hat and accessories. . . .

Sue (Mrs. Harold) McKenzie and Mary (Mrs. Nelson) Ream shopping for hats, the former wearing a smart natural-colored ensemble with a black straw hat, and the latter attired in a becoming brown summer suit with a big brown straw hat. . . .

Vivian (Mrs. E. J.) Forio in front of her home on Peachtree-Dunwoody road engaged in the task of teaching her spaniel to retrieve The Atlanta Constitution from the mailbox. . . .

Lib (Mrs. John) Cook presiding at a meeting in a smart gray spring suit with which she wore a chartreuse and gray blouse and a gray Dutch bonnet. . . . Lucy (Mrs. Robert Jr.) Jones marketing in a stunning black ensemble with a tiny black straw hat perched on her becoming hair-do. . . .

Kenneth Campbell proudly displaying the handsome gold wedding band given him by Angel (Mrs. Campbell) on the occasion of their tenth wedding anniversary last Thursday.

MRS. ROBERT W. STOPHER JR.

McLaney-Stopher Marriage Told

The chapel of the Glenn Memorial church formed the setting for the marriage Friday of Miss Betty Louise McLaney, lovely daughter of Mr. and Mrs. Ira Thornton McLaney, and Robert William Stopher, son of Mr. and Mrs. Champ Stopher. The ceremony was solemnized by Dr. James Middleton and the music was presented by Mrs. Myrtice Trimble Pate, vocalist, and Mrs. Ben Petty, organist.

Champ Stopher Jr. served as his brother's best man, and the ushers included George McLaney, Clarence A. Mayes, and Ben Brooke.

Miss Dorothy Stopher, sister of the groom, who was maid of honor and only attendant, wore a blue marquisette gown and carried a bouquet of yellow roses and blue delphinium.

The bride, who was given in marriage by her father, Ira McLaney, wore a gown of duchess satin which featured little bows down the front of the full skirt. Her fingertip veil of illusion was caught to a coronet of mother of pearl orange blossoms. She carried a bouquet of bride's roses, orchids and swainsona.

The bridal couple was complimented at a breakfast following the ceremony at the home of the bride's parents on Johnson road. The bride's table was overlaid with a cutwork cloth. The tiered wedding cake formed the centerpiece. For her traveling costume, Mrs. Stopher wore a shocking pink suit with a pale blue blouse and black patent accessories.

Miss Williams Will Be Honored

A number of parties have been planned for Miss Virginia Williams, whose engagement to Ensign Russell B. de Coudres Jr. was announced Sunday by her parents, Mr. and Mrs. F. Graham Williams.

On June 3 Miss Betty Clark will entertain for the bride-elect, and on June 6 Mrs. Perry Blackshear and her daughter, Mrs. Frank Brady, will be co-hostesses at a tea at 4:30 p. m.

Mrs. Waters Ross and her mother, Mrs. John Hallman, will be hostesses at a soft drink party on June 7, and that afternoon Miss Williams leaves for Warrenton, N. C., to visit her cousin, Miss Caroline Williams, and to serve as an attendant in the latter's marriage to Midshipman George Eppes, which takes place on June 9.

Upon her return here Miss Williams will be honored at additional parties prior to her marriage, which will be a social event of June 16 at the First Presbyterian church.

The Service Guild.

The Service Guild will meet Friday at 12:30 p. m. in Rich's tearoom. The organization is composed of women who do volunteer work for the Family Welfare Society, the Service Guild Clinic at Grady hospital, the Red Cross, the U. S. O.

Brown

as a Well-Tanned Indian

And never a bit of burn! For Dorothy Gray's Sunburn Cream aids against blistering and peeling. Not sticky or greasy. 3¼-ounce size for 1.00
Plus 20% Tax

Rich's Cosmetics Street Floor Rich's

See "Tied-On" Playclothes in our Windows, our Style Shows, on Fashion Third . . . Rich's

THE WORRY CLINIC

By Dr. George W. Crane.

Case V-117: Alfred T., aged 29, is a young business executive in a Chicago department store.

"What's bothering you, Alfred?" I inquired one night while visiting his home.

"You act as if you are worried. Why are you so apprehensive?"

"I didn't know I showed it, but I do feel upset," he replied.

"Tomorrow I'm going to the hospital for an operation. I suppose it's silly to dread it, but I do, especially the anesthetic. I get panicky to think of having a mask held over my face. I feel suffocated at the thought."

DIAGNOSIS

To relieve his mind, therefore, I told him I'd talk to the doctor who was the anesthetist at this hospital. The latter let Alfred hold the mask next day until he became so sleepy that the anesthetist had to take it over.

Alfred is an intelligent man, and his fears are in no way an evidence of any sissiness. Rather, arey are an indictment of our medical profession itself.

Too long our medical schools and hospitals have confined their attention almost entirely to drugs, microbes and surgical techniques, without emphasizing the psychological aspects of medicine.

I have seen patients go into the operating room literally scared stiff, when a little casual conversation with them beforehand would have eliminated their worry by showing them the simple nature of the operation and how little it endangered their lives.

Lacking such knowledge in advance, they feared death itself, even from a safe operation as a tonsillectomy.

OPERATING ON THE MIND

Too long we have been operating on gall bladders or tonsils, when in reality we should be operating on the patient's mind. Relieve him of his erroneous ideas about hospitals or surgery, and part of the battle has been won before you touch a scalpel.

Before an operation it is customary to give the patient morphine and atropine or some other sleep-producing drugs. The purpose of such is partly to quiet the individual prior to his being wheeled into the operating room.

It would be far better, however, to quiet his mind in advance by a clear-cut explanation of just what was going to happen, than to rely so entirely on organic therapy.

SURVEY OF DOCTORS

One of the most frequent criticisms of doctors pertains to their bluntness and tendency to belittle or ridicule the patient.

We no longer operate on an appendix. We operate on a total personality. Those surgeons who think they can limit their study and attention to the appendix alone are soon going to find themselves in the discard.

Patients are growing more educated regarding medicine. And they have a lot of horse sense. Besides, many of them have studied far more psychology in college than the average doctor who is not required to take a single course in psychology for admission to any of our four big medical schools here in Chicago. And they don't teach psychology courses in the medical school itself.

Our modern physicians get a few courses on how to give a neurological examination, and how to diagnose as well as treat the insane. But what about the neurotic and those normal individuals with worries, dreads, and other mental aches or pains? Although as high as 50 per cent of medical practice is made up of psychological cases, the medical schools still ignore this subject.

(Always write to Dr. Crane in care of The Constitution, enclosing a long 3c stamped, addressed envelope and a dime to cover typing or printing costs when you seek personal advice or one of his psychological charts.)

Green bean rarebit with baked potatoes.

New and Novel Recipes For Using String Beans

By Sally Saver.

Almost daily comes the question "What can I do with all those string beans I still have on the pantry shelf? The family is tired of them served in the same old way, and I want to use them to free the jars for the canning season just ahead."

Smart thinking. The family does indeed grow tired of any food served monotonously, and though victory gardens are late, we must start planning for a season of canning activity fully as large as last season. For the easing up on rationing doesn't in any way mean that our food problems are solved. They will not be over and done with until the war is won, our boys are home once again on a normal footing. But here are some tasty ways of using your already canned string beans:

GREEN BEAN RAREBIT WITH POTATOES

2 cups canned or cooked string beans
2 cups seasoned white sauce
1 teaspoon minced onion
1-4 teaspoon paprika
1-4 teaspoon worchestershire sauce
1 tablespoon minced pimento
1-2 cup grated American cheese
5 or 6 hot baked potatoes

Make white sauce, add it to the onion, paprika, worchestershire, pimento, cheese and, finally, the beans. Stir until thoroughly hot and cheese is melted. Break open the hot baked potatoes, season with salt and pepper and arrange on a hot platter. Pour over them the bean-cheese mixture. Serve hot.

GREEN BEAN AND ONION SHORTCAKE

2 cups canned or cooked beans
2 1-2 tablespoons fat
2 1-2 tablespoons flour
3-4 teaspoon salt
Dash of pepper
2 1-2 cups bean liquid and milk
1-3 cup grated American cheese
3-4 teaspoon worchestershire sauce
15 small onions, parboiled
Biscuits or corn bread squares

Melt fat in saucepan; add flour, salt and pepper and blend. Add bean liquid, mixed with milk to make 2 1-2 cups, and cook, stirring, until thickened. Add cheese, worchestershire, beans and onions. Heat well and serve on hot biscuits or cornbread squares.

GREEN BEAN SALAD

2 cups cooked or canned beans
1-4 cup vinegar
1-4 cup water
2 tablespoons olive oil
2 tablespoons chopped onion
1-2 teaspoon salt
Dash of pepper
1-4 teaspoon worchestershire sauce
1-2 teaspoon sugar

Drain beans. Combine remaining ingredients and pour over beans. Chill thoroughly, then serve on crisp lettuce.

Today's Pattern

By Lillian Mae.

Picture your toddler in this precious dress and bonnet trick! Apple pocket makes pattern 4807 irresistible! Panties complete the outfit.

Pattern 4807 comes in sizes 1, 2, 3, 4 and 5 years. Size 2, dress, requires 1⅛ yards 35-inch fabric; bonnet, ½ yard.

This pattern, together with a needlework pattern of useful and decorative motifs for linens and garments, 20 cents.

Send 20 cents in coins for these patterns to The Atlanta Constitution, 8, Pattern Dept., 243 West 17th street, New York 11, N. Y. Write plainly size, name, address, style number.

Fifteen cents more brings you the Lillian Mae new, larger, 32-page pattern book of easy-to-make summer styles. Free pattern printed right in the book.

Health Quiz

By Dr. William Brady.

SUNSHINE AND CANCER

Please give your opinion of the warning against sun bathing. (Mrs. L. M.)

Answer—According to the newspaper clipping you send, the "cancer consultant" of a state health department condemns sun-bathing as a "foolish, crazy fad" because he thinks "summer sunshine the greatest cause of skin cancer that there is." If you ask me, ma'am, I would not let any such half-baked outburst as that deter me from getting all the sunshine I could comfortably stand.

INFERIORITY COMPLEX

Daughter, 26, has developed inferiority complex from being heckled by other girls where she works over jealousy of her boy friend, and now she can't hold a job anywhere for more than a week or so before she thinks they start heckling. (Mrs. S. A.)

Answer—She should have an interview with a psychiatrist (specialist in mental troubles) whom your physician or any physician will recommend.

Gary Cooper May Play the Major in 'A Bell for Adano'

By Inga Arvad.

HOLLYWOOD. — Latest news directly from the 20th Century-Fox Studio is that Gary Cooper is going to play the major in "A Bell for Adano." It is as yet unconfirmed. Gary is very choosy about the pictures he plays in.

It is about time that Jinx Falkenburg received a starring role. She is a girl with plenty of appeal, good looks and boundless ambition. Her chance will be as a sarong girl in "Song of Tahiti," and if that sarong is worth as much to her as it has been to Dottie Lamour—then her road from now on will be paved with gold. As you know, Jinx is very popular south of the border. Her picture is in every railroad station promising tourists that Mexico is full of Jinxes.

With 20th's boss, Darryl F. Zanuck, back in town, it is once more confirmed that he will make both "One World" and "Rickenbacker." Frankly, nobody believes it. Bets are high that both will be shelved. But let's hope they will be realities instead.

Jane Clayton, who goes into "Airship Squadron Four," has just returned from Rio, and says that at the hotel, "Quitandinha," which is some distance outside the city, they have a landing field for helicopters on the roof. As soon as the war is over there will be a regular service to Rio every 15 minutes.

Incidentally, Wallace Beery, who will be a chief petty officer in the same picture, for once won't sport his usual bird's-nest hair-do, but be well combed throughout the movie. In real life, Beery is a lieutenant commander in the Naval Reserve.

Keenan Wynn has made some two hundred calls to friends and families of boys he met overseas. The other day he called the mother of one boy, told her how fine the youngster was when he saw him two months ago in Burma. "Thank you," answered the mother, "this is the last message from my boy. We had a telegram this morning telling us that he has been killed." Keenan didn't feel good that day.

George Sanders, who is the pet of the press (he hates all of us), was asked the other day about his ambitions, and answered this, which seems typical: "Since ambitions are never fully achieved, I have selected one which will really promote me. I would like to be the Shah of Persia."

George Jessel—though he hasn't produced a picture during the year he has been out here—has been given a new contract by 20th.

For "G. I. Joe," the Ernie Pyle picture, a number of foreign correspondents will come to Hollywood and play themselves. In the near future John Lardner, who just returned from Italy, where he had been for eight months, will be out. Also Chris Cunningham, and Clauder Lee, who is the matinee idol of all correspondents, being married to an Hawaiian princess. Hal Boyle is expected—he is the guy who created this saying, "Happy Hal, the Arab's Pal," and made the Arabs say it in Tunisia. They naturally hadn't the faintest idea what he was talking about, but repeated the sentence to every soldier—and general—who passed by. When asked what they thought it meant, they replied, "how do you do."

This is a funny little story which happened to Ernie Pyle, just before he left Italy. He had dinner with a commanding general, who said, "I read your stuff in the 'Stars and Stripes.' It sure is good—too bad the folks at home can't get a chance to read it too."

Pyle's column is published in some 270 papers . . .

P. S.: Pyle smiled. . . .

"G. I. Joe" will not only be a tribute to the infantrymen, but to the press.

RKO had quite a bit of trouble in finding the right man for the right role in the script of "Farewell My Lovely." A man was needed who could fit the following description: "6 feet 7 inches tall, with shoulders as broad as a truck." The choice fell on Mike Mazurki, and wait until you see him. He fills the bill.

MY DAY

By Eleanor Roosevelt.

WASHINGTON, Sunday.—Friday morning at 9:30 I went out to Forest Glen, the Army convalescent hospital connected with Walter Reed hospital, and attended an hour of discussion which was part of a series which they are conducting out there to better prepare citizens for their responsibilities in the future.

In the afternoon I attended the tea given by the Guidance and Personnel Association of the District of Columbia. It is made up of educators and guidance and personnel workers in government and in the schools. They were particularly interested in the problems of young people who are preparing now for employment in the postwar world. I think this is a subject of great importance, for it is difficult to forecast the kind of preparation that young people will need in the rather complicated period which will follow the end of the war. We can well afford to spend some time thinking this problem through.

In the afternoon I attended the graduation exercises of another large group of cadet nurses, and I am very proud that so many young women are answering this call to service.

It has been brought to my attention that in New York City, Mayor LaGuardia inaugurated a project known as the fur vest project, which is carried through by the fur industry workers in the city. They asked for donations of used furs, and their workers make these furs into fur-lined vests for the Merchant Marine of the United Nations. Of course, they go primarily to those who sail the northern seas. Women all over the country have been sending in used furs, and 75,000 fur-lined vests have already been made. Congratulations to an industry which found something useful to do for the war effort, even though one would not generally think of it as a war industry.

Saturday, May 13, was the day which the American Automobile Association designated as recognition day to honor the 300,000 boys and girls who are serving on school safety patrols throughout the nation. These youngsters have done a remarkably good job, and I think this recognition by the public will give them a sense of importance which they truly deserve.

At noon today we had another group of veterans who are studying at George Washington University to lunch, and I enjoy talking to these young men who are facing the aftermath of war and building up new lives.

Thrifty Sewing Club.

Mrs. Antone Hicks was hostess to the Thrifty Sewing Club recently. The study of patterns and sewing featured the meeting. A lesson in woodcraft was demonstrated by the hostess. Luncheon was served.

The club will meet the first Wednesday in June in the home of Mrs. H. G. Thompson, 335 Inman street, S. W.

Pi Alpha Phi.

Two Atlanta girls were honored by the Pi Alpha Phi, debating society at Agnes Scott College, recently. Mrs. Martha Whatley Yates, graduate of Napsonia, was elected program chairman of the group. Miss Jane Meadows, graduate of Atlanta Girls' High school, was selected for membership in the group.

Housework Overworks Small Muscles

By Ida Jean Kain.

After you have swept, dusted and cooked your way through a hard day, you are in no frame of mind for calisthenics. And you'd rather not hear anything about it. But for you the whole point of exercise is to lighten your housework—streamlining is purely incidental.

Generally speaking, your routine uses the small muscles over and over, and you get out of condition doing housework and nothing but. It overworks your forearms and legs and sometimes your back, but practically skips the muscles that form the abdominal girdle and keep the internal organs in place. And to complicate things you have gravity to contend with. It pulls you down constantly. If your muscular girdle has gone flabby, you can't put up any resistance. For the sake of your health if not your figure, take a few specific exercises every day to keep these muscles in tone.

It doesn't take much of a workout, but it's a good idea to take your exercise before your housework wears you down. You can take advantage of your high energy level between 10 and 11 in the morning, or if that crowds you, catch your second energy peak between 3 and 4 in the afternoon.

If you are on your feet a lot of the time, take part of your exercise program from the feet elevated position.

Send large stamped return envelope for the leaflet, "Streamline the Midsection." Please enclose three cents in coin or stamps to cover cost of handling.

Your Horoscope

By ALICE DENTON JENNINGS, Noted Atlanta Chirologist.

March 21-April 19 (ARIES)—Before 10:06 a. m. favors dealings in land, finishing old matters and contacting aggressive people. The remainder of the day suggests that you practice restraint, otherwise you may meet or feel sarcastic objections towards those you meet.

April 20-May 20 (TAURUS)—Personal affairs and interests of a wider scope will have a tendency towards strain, animosity, or you may be inclined to overdo, therefore the day does not favor new or important undertakings.

May 21-June 20 (GEMINI)—The day favors matters of an artistic nature and those whose purpose it is to beautify and adorn. The day is especially favorable for matters of a domestic and social nature.

June 21-July 22 (CANCER)—Before 2:01 p. m. favors dealings in affairs of a conservative nature and for real estate transactions. After 2:01 p. m. favors matters of a mechanical nature, dealings with the opposite sex.

July 23-August 22 (LEO)—Previous to 1:31 p. m. is a very steadying period, favoring conservative work, dealings with stable and mature people, literary efforts, tackling hard jobs and putting into effect those things that require time. After 1:31 p. m. does not favor new beginnings.

August 23-September 22 (VIRGO)—Before 12:41 p. m. does not favor making sudden changes. Matters involving liquids are not favored at this time. After 12:41 p. m. matters of pleasure where the creative powers are involved are favored.

September 23-October 22 (LEO)—Previous to 12:32 noon favors dealing with women, general business and contacting superiors. Between 12:32 noon and 4 p. m. you may encounter temporary disruptions and a certain amount of worry. After 4 p. m. favors mechanical ideas and professional interests.

October 23-November 21 (SCORPIO)—Previous to 3:42 p. m. guard your health, as the influence operating now brings a feeling of lassitude. Use care in dealing with liquids. The evening hours suggest caution in travel and avoid sudden changes.

November 22-December 21 (SAGITTARIUS)—A most auspicious day to improve conditions around you and to undertake work of a constructive nature. Changes and developments meet with co-operation from others and aggressiveness on your part will be rewarded.

December 22-January 19 (CAPRICORN)—Public matters or dealings with the public where finances are involved, or where it is necessary to use diplomacy are especially favored until 3:31 p. m. After 3:31 p. m. is an excellent period to use caution in whatever you sign.

January 20-February 18 (AQUARIUS)—The predominating influences suggest caution and moderation in all that you do. After 1:43 p. m. financial efforts should meet with favorable results and you are likely to meet generosity and understanding in conferences, dealings with relatives and while traveling.

February 19-March 20 (PISCES)—Previous to noon favors dealings with those in advanced or superior positions. If you are wanting to attain a material, social, business or professional triumph, see what you can do about it this morning. During the remainder of the day more will be accomplished by acting with deliberation.

Even clean-looking DRAINBOARDS may harbor infection dangers!

YOU MAY wash your drainboard until it looks spick-and-span, but, unless it is hygienically clean, you have overlooked an important health precaution. It's easy to make drainboards hygienically clean by simply using Clorox in routine cleansing as directed on the label. Clorox, a product of modern science, disinfects, also deodorizes, removes stains . . . it is free from caustic, an exclusive, patented quality-feature. Use Clorox for hygienic cleanliness in kitchen and bathroom and in laundering. Today as always, Clorox has the same full strength, the same high quality standards. There is only one Clorox . . . always ask for it by name and be sure you get it.

BUY WAR BONDS

AMERICA'S FAVORITE BLEACH AND HOUSEHOLD DISINFECTANT

CLOROX FREE FROM CAUSTIC

Disinfects DEODORIZES BLEACHES REMOVES STAINS

Copr. 1944, Clorox Chemical Co.

Wonderful! A deodorant in this fine sanitary napkin!

Softer, safer Modess guards daintiness—costs no more!

• **Women** have wanted it for years! A sanitary napkin with a deodorant in it! Now, added to Modess' greater softness and extra safety, you get a fine, safe deodorant powder sealed in every napkin! A heavenly aid to daintiness! So insist on Modess. It's the *only* sanitary napkin containing a deodorant!

Modess Modess Modess

Box of 12—22¢ • Box of 56—89¢

Proves Wonderful For Itching Skin

To soothe itching, burning skin, apply medicated liquid ZEMO—a Doctor's formula backed by 35 years continuous success! For ringworm symptoms, eczema, athlete's foot or blemishes due to external cause, apply ZEMO freely. ZEMO promptly relieves and also aids healing. Over 25,000,000 packages sold. One trial convinces. 3 different sizes. → ZEMO

Lose 7 Lbs. In 10 Days or No Pay

No starving diet or exercises. Now science brings you the LAX method. This method comes complete. LAX (a full month's supply of this fine laxative) and a complete diet for each week. Start reducing today. Go to your nearest druggist and purchase LAX method on your money-back guarantee that you must lose 7 lbs. in 10 days or money immediately refunded. Caution: Use only as directed. If LAX not available send $1 or C. O. D. $1 plus charges to CAROLINA CHEMICAL CO., 157 Meeting St., Charleston, S. C. Remember you must lose weight or money refunded. Act today!—(adv.)

"Here are the two reasons I wouldn't be without Super Suds'

EXTRA SUDS!"

"The dirtiest play clothes are really a cinch to wash in SO MUCH MORE SUDS and LONGER-LASTIN' SUDS," says Mrs. Frances McMahon

"WHAT with Marilyn and little Arthur messin' 'round with paints and things, I sure *need* Super Suds' EXTRA SUDS! I never knew anybody with youngsters who didn't have a big wash. And the bigger the wash, the bigger the difference it makes to have SO MUCH MORE, LONGER-LASTIN' SUDS—the kind you get from Super Suds. Those hard-workin' suds soak out so much of the dirt I used to have to rub out . . . like in dirty play clothes. Yes, it sure saves my back and lots of time . . . havin' sudsier Super Suds to wash with!"

"Such hard-workin' suds, yet so gentle!"

"Yes, Super Suds is mild enough for my very best rayon stockings! And it's just a marvel how nice my hands look and feel since using Super Suds. THOSE RICH SUDS do all the work, and don't have to depend on anything strong added."

Make the easy "milk-bottle suds test"

Shake up a teaspoon of your old wash-day soap and a glass of water—even hard or cool water—in a milk-bottle. Do the same with Super Suds in another bottle. See if you don't get more suds, longer-lasting suds, from Super Suds.

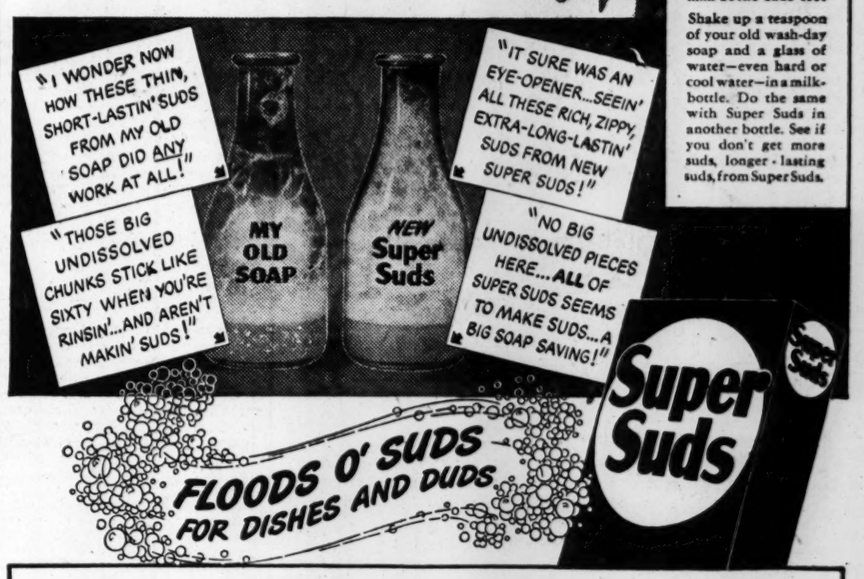

DON'T WASTE SOAP! Vital war materials are used in making soap

Series of Parties Planned For Miss Muriel Mattson

Parties continue to be planned for Miss Muriel Mattson, of Seattle, Wash., who is the guest of Dr. and Mrs. Hugh Lokey. Miss Mattson is the fiancee of Lieutenant Hamilton Lokey, now on duty with the Navy in the South Pacific.

Today at the luncheon hour Mrs. William Wellborn and Mrs. Fontaine Weyman will be co-hostesses at a luncheon at the Piedmont Driving Club for the visitor, and this afternoon Mrs. Luther Lockhart will be hostess at a small tea.

Mrs. A. Steve Clay will be hostess at a luncheon tomorrow at the Mirador Room of the Capital City Club for Miss Mattson, and in the afternoon Mrs. Edward Chapman and Miss Marion Knowles will be co-hostesses at a tea at the home of the latter on Twenty-sixth street.

Mrs. James Stradling has planned a spend-the-day party for Thursday at her home on Peachtreet street for the visitor. Mrs. John Nichols was hostess on Saturday evening at an al fresco party honoring Lieutenant Lokey's bride-elect. Mrs. Lokey and Miss Mattson spent yesterday in Athens as the guest of family and friends of the former.

P.-T. A. Meetings Are of Interest

R. L. Hope P.-T. A. meets today at 2:45 p. m. in the school auditorium. Mrs. Charles Center will install the following officers: Mrs. E. O. Kellum, president; Mrs. J. A. Rabbe, first vice president; Mrs. Raymond Turpin, second vice president; Mrs. Donald McIver, treasurer; Mrs. George Normandy, assistant treasurer; Mrs. Joe Read, recording secretary; Mrs. Irving J. Willingham, corresponding secretary. They will be honored at a tea immediately following the installation.

ALLEN COUCH P.-T. A.

J. Allen Couch P.-T. A. meets at 3 p. m. today in the school auditorium. Mrs. Elmer Slider will install the following officers: President, Mrs. E. L. Sloan; first vice president, Mrs. Doyal Pinkard; second vice president, Mrs. T. P. Couch; recording secretary, Mrs. C. M. Bowles; corresponding secretary, Mrs. L. N. Tutwiler; treasurer, Mrs. A. M. Chestnut. Following the meeting, tea will be held in the library.

FAITH SCHOOL

Faith School P.-T. A. meets in the school auditorium today at 3 p. m. Mrs. C. L. Taylor will install the following officers: President, Mrs. M. M. Mackin; vice president, Mrs. P. A. Bishop; secretary, Mrs. H. V. Harris; treasurer, Mrs. J. L. Watson. The meeting will be followed by a tea honoring the retiring officers.

COLONIAL HILLS

Colonial Hills P.-T. A., East Point, meets today at 2:30 p. m. The following officers will be installed: Mesdames R. E. Yarbrough, president; Charles Schiffer, vice president; A. E. Armstrong, treasurer; T. J. Lindsey, secretary. Kendall Weisiger will speak.

LAKEWOOD P.-T. A.

Lakewood P.-T. A. meets today at 2:45 p. m. Mrs. Bonnie B. Cole will install the following officers: President, Mrs. H. W. Hughes; first vice president, Mrs. C. D. Johnson; second vice president, Mrs. Tom Brown; secretary, Mrs. Warren Flury; treasurer, Mrs. Alex McKown. The executive board meets at 1:45 p. m.

JEROME JONES P.-T. A.

Jerome Jones P.-T. A. will observe daddies' night tonight at 7:45 p. m. The following new officers will be installed: Mrs. Charles E. Turner, president; Mrs. M. L. King, vice president; Mrs. J. A. Brown, recording secretary; Mrs. Gus Gamadanis, corresponding secretary; Mrs. Helen Allison, treasurer. Mrs. R. A. Long, past president of Georgia Congress P.-T. A., will speak on "How Can P.-T. A. Contribute Towards a Lasting Peace?" Special music will be presented by Mrs. Ruth Bean. The first and second grades will take part on the program. A spring festival will be held at the school on May 18 from 4 to 8 p. m.

JAMES KEY P.-T. A.

James L. Key P.-T. A. meets today at 2:30 p. m. Mrs. Martha Copeland and Miss Sue Rankin will present the kindergarten children in a rhythm program. Mrs. W. C. Kendrick, president of Atlanta Council P.-T. A., will install the following officers: President, Mrs. L. H. Axelrod; first vice president, Mrs. Fred B. Cason; second vice president, Mrs. Ernest Golden; recording secretary, Mrs. H. H. Clein; corresponding secretary, Mrs. W. C. Wright; treasurer, Miss Sarah Marchman; parliamentarian, Mrs. Joseph Frankel. Members of the hospitality committee will serve tea in the school garden. The executive committee meets at 1:30 p. m. All chairmen and officers are asked to bring written reports of the year's work. James L. Key was given a superior rating at the state convention and was awarded second prize for its publicity record book by the Atlanta council.

CAPITOL VIEW

Capitol View P.-T. A. meets today at 3 p. m. in the school auditorium. The grandmothers of the children are invited and will be honored. A picture of the children engaged in their school activities will be shown, Mrs. M. H. Guenther will install the following officers: Mrs. E. S. Lipscomb, president; Mrs. J. C. Kennedy, vice president; Mrs. F. J. Joiner, secretary; Mrs. Marvin Seay, treasurer.

KIRKWOOD P.-T. A.

Kirkwood school P.-T. A. meets today at 3 p. m. in the school auditorium. Members of the executive committee will hold a forum, discussing the work that has been done during the past school year.

GARDEN HILLS SCHOOL

Garden Hills P.-T. A. meets today at 2:45 p. m. at the school. Dr. Manford George Gutzke, professor of English and Bible at Columbia Seminary, will speak on "Better Parents in a Changing World." An 18-foot mural of America, painted by pupils of the fifth and sixth grades, will be on display. Their teacher, Miss Alleyne Spiller, will discuss this activity. This piece of art will be preserved in the school library.

SYLVAN HILLS SCHOOL

Sylvan Hills P.-T. A. meets tonight at 7:30 p. m. at the Sylvan Hills Baptist church. Rev. W. H. Reed will install the following officers: Mrs. H. J. Scarborough, president; Mrs. F. N. Suddath, first vice president; Mrs. Harold Phillips, second vice president; Mrs. M. A. Copeland, secretary; Mrs. W. L. Sorrells, treasurer.

RAGSDALE P.-T. A.

A pageant will be presented by the elementary grades at the meeting of I. N. Ragsdale P.-T. A. in the school auditorium tonight at 7:30 p. m. The new officers will be installed.

NATHAN B. FORREST

Nathan B. Forrest P.-T. A. meets today at 3 p. m. in the school auditorium. There will be a program by the chorus and installation of officers. The senior class members and their mothers, and the past February senior class and their mothers are invited to a tea to follow the meeting in the cafeteria.

HOME PARK SCHOOL

Home Park P.-T. A. meets tonight at 7:3 0p. m. Dr. Herman Turner will speak on "Better Parents in a Changing World." Musical selections will be presented by Jean Bazemore and Ann Mathews. There will be community singing. Mrs. Aaron King, newly elected president of Atlanta Council, will install the officers. A reception for the faculty will be held following the meeting.

COMMERCIAL HIGH

Commercial High school P.-T. A. meets in the school auditorium Wednesday.

S. R. YOUNG P.-T. A.

S. R. Young P.-T. A. meets today at 2:45 p. m. at the school. Miss Frances Cox, of the Carnegie Library, will speak.

NORTH AVENUE

North Avenue P.-T. A. meets in the school auditorium today at 2:30 p. m. Mrs. C. T. Wright, president of Fulton County Council, will install the following officers: Mrs. B. L. Weinberg, president; Mrs. W. E. Chronister, first vice president; Miss Josephine Wells, second vice president; Mrs J. J. Demorest, secretary; Mrs. T. N. Cone, treasurer. Pupils of the Dorothy Solomon School of Speech, will have charge of the devotional. The executive board meets at 1:45 p. m. The P.-T. A. will give a banquet this evening for the patrol boys and girls of the school. Mrs. B. L. Weinberg, president of the North Avenue P.-T. A., has been elected president of the Fulton County Council Presidents' Club.

SPRING STREET SCHOOL

Spring Street P.-T. A. meets this evening at the school. The mothers will present a comedy skit, and a play will be given by the children of the high first grade and the kindergarten, under the direction of their teachers, Miss Elsie Trippe and Mrs. Helen Richardson Shaw. The new officers who will be installed are: Mrs. Thomas B. Branch Jr., president; Mrs. Carlton Hughs, first vice president; Mrs. Troy Bivings, second vice president; Mrs. Jason Woodall, corresponding secretary; Mrs. LeRoy Brown, treasurer; Mrs. Hamilton Corey, secretary.

GORDON SCHOOL

John B. Gordon school holds open house this evening at 7:15 p. m. A children's program will be given in the auditorium, followed by the P.-T. A. meeting. Mrs. Z. V. Peterson will install the officers: Mrs. G. W. Gaston, president; Mrs. A. C. Mills, vice president; Mrs. W. D. Mayfield, recording secretary; Miss Della Brackett, corresponding secretary; Mrs. Carl Freeman, treasurer; Mrs. J. C. Bailey, auditor.

52 YEARS OF SERVICE
JNO. L. MOORE & SONS, INC. EST. 1892
70 FORSYTH ST. N.W.

Muse's
The Style Center of the South

Radiant-white pique princess..

White's innocent . . . like dynamite! Remote and cool looking, it blazes against your summer tan . . . makes you feel like a little girl, a bride and a worldly wench all-in-one—a WONDERFUL feeling! In paper-crisp tubbable pique that outlines your figure knowingly, buttons with pretend-pearls, shadows Venetian-type lace over your shoulders, shows round, pretty arms to perfection! 10-16. 22.95

"FASHION FIFTH" FLOOR

Glimpsed . . . Here and There

Glimpsed here and there . . . Mrs. Baxter Maddox wearing a stunning cocoa brown tailored suit with a yellow blouse and a brown hat trimmed in a yellow feather . . . Jane (Mrs. Charles) Parham leaving town with her young son, Lamar, his nurse, several suitcases, a setter dog and her six setter puppies, bound for a visit to Charlie's father in Nashville, Ga. . . . Fanny (Mrs. R. B.) Godley walking down Peachtree dressed in a black-and-pink flowered print . . . Flora (Mrs. Frank) O'Neill carrying smiling Frank Jr., in her arms to visit his grandmother, Flora (Mrs. Wallace) Wright at the Georgian Terrace . . . Josephine (Mrs. George Jr.) Adair wearing a most becoming red-and-white print . . . Mrs. J. M. Slaton wearing an amethyst and pearl necklace which she bought at an heirloom shop in New York after her third visit to see it . . . Mary (Mrs. C. M.) Foster boarding a street car with a yellow sports coat swinging from her shoulders Golden-haired Nancy Ellis and John Maddox in their riding togs en route to the Fritz Orr camp for a canter on their horses.

Personals

Miss Jean Creekmore has returned to Athens after spending the weekend as the guest of Miss Ann Eagan.

Mr. and Mrs. Alex Smith, Mr. and Mrs. Dowdell Brown and Mr. and Mrs. Croom Partridge spent the weekend at Tate Mountain Estates.

Mr. and Mrs. Thomas E. Addison leave tomorrow for Foster Field, Victoria, Texas, to attend the graduation of their son, Aviation Cadet Edward Addison, from Army Advanced Pilot school.

Mrs. Lee Fuhrman, wife of the city editor of The Constitution, is recovering from an appendectomy at St. Joseph's infirmary, and will return soon to her home at 799 Piedmont avenue, N. E.

Reginald Williams, of the British legation, arrives today to spend several days at the Georgian Terrace.

Miss Olive Pratt has returned to Washington, D. C., after a visit to her mother, Mrs. William A. Thornton.

Rev. H. B. Wakefield left Monday to visit relatives and friends in Illinois.

Miss Marion Haralson is recovering from an operation at the Ponce de Leon infirmary.

Mrs. Bonita Crowe is at the Waldorf-Astoria in New York for a few days.

E. W. More has returned from a trip to New York, Philadelphia, Pa., and Boston, Mass.

Miss Mary Jane Dritt is recuperating from an appendectomy at the Crawford W. Long hospital.

Dr. and Mrs. William Luke Cousins have returned from Savannah, where Dr. Cousins attended the medical convention.

Mrs. Alfred Kennedy Jr. and her children, Virginia and Alfred III, have returned to Atlanta after a two-year absence and have taken possession of their home on Vernon road.

Captain and Mrs. Richard K. Orr announce the birth of a daughter, Alice Margaret, on May 8, at Crawford W. Long hospital. Mrs. Orr is the former Miss Helen Rusk, the daughter of Mrs. R. K. Rusk, and the late Mr. Rusk, of Atlanta. Captain Orr is a chaplain in the Army Air Forces, now serving in New Guinea.

Civic Club Plans Buffet Supper

The members of the Lake Claire Civic Club will entertain at a buffet supper this evening at the home of Mr. and Mrs. William G. McRae at 1815 Ponce de Leon avenue. Mr. McRae is one of the vice presidents of the club.

The affair will be held at 7 p. m., with Hamilton T. Bolles, president of the club, acting as official host. He will be assisted by Kenneth Rogers and Mr. McRae, vice presidents; Mrs. McRae, Mrs. Fred Teale, treasurer, and Mrs. W. Howard Black, secretary.

The program, under the direction of Mrs. Mary Beacom, will include violin selections by Miss Miriam Quaith, accompanied by Mrs. Herbert Taylor, and songs by Miss Ellen Moore, accompanied by Miss Quaith.

Mr. and Mrs. Scott Candler will be special guests.

Sorority Plans Stardust Ball

Saturday is the date set for the annual stardust ball of the Gama Phi Delta sorority, which will be held at the Biltmore hotel.

The highlight of the dance will be the leadout during which the officers of the coming year will be announced. Following the dance will be a breakfast for the members and their dates at the Ponce de Leon Pg'n Whistle, when the prophecy of the sorority will be read.

Officers and their dates are: President, Miss Marianna Gilbert, with Bob Dutton; vice president, Miss Carolyn Meadors, with Boby Payton; secretary, Miss Mary Elizabeth Batchelor, with Danny Haynes; treasurer, Miss Alice Seibert, with Dick Clarkson; scribe, Miss Betty Webb, with Gardner Dillard; sergeant-at-arms, Miss Kate Harrington, with Frank Inscho.

St. Mark W. S. C. S.

Today is church day for the Woman's Society of Christian Service at St. Mark Methodist church. The circles will meet in the classrooms at 10:45 a. m. Lunch will be served at 12:45, followed by the general meeting.

Circle No. 5, with the chairman, Mrs. W. M. Graham, and the vice president, Mrs. Grady Poole, will have charge of the program. Mrs. Arthur Moore will speak on "Our Part in the Christian Homemaking."

Log Cabin Club.

Mrs. J. A. Camp, new president of the Log Cabin Garden Club, will preside at the meeting today at 2:30 p. m. at the home of Mrs. Furlow Smith, with Mrs. F. W. Brewer as cohostess.

"Summer Gardens" will be discussed by Mrs. P. M. Spear. The feature for the meeting will be an exchange of plants.

New Life FOR TIRED ROOMS with this new paint invention

It's amazing what a dash of fresh, live color will do for a room. Dull, dingy walls and ceilings snap back to life and bring a much needed lift to wartime home morale. Give *your* tired rooms the color cure with SPRED—the new paint invention made from soy beans by Glidden.

- Mixes with water
- One gallon does average room
- Dries in ½ hour
- No "Painty" odor
- Washable
- Durable

SPRED
Available in these 11 beautiful colors • Peacock Blue • Robins Egg Blue • Dusty Rose • Peach Bloom • Foam Green • Antique Green • Cream • Light Ivory • Canary • Wedgwood Blue • Bone White.

A SOY BEAN PAINT INVENTED BY GLIDDEN

Guaranteed by Good Housekeeping

The paint that makes painting a pleasure

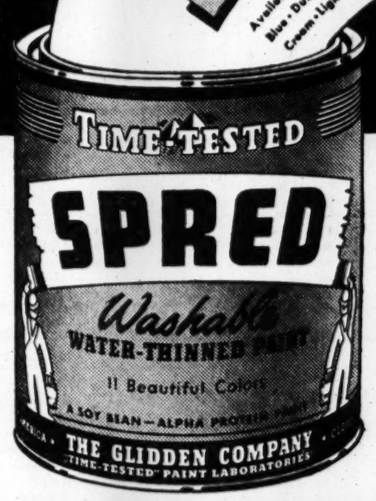

You don't need experience to paint with SPRED

Thousands of housewives with no experience in painting have had beautiful results with SPRED. It's as easy as ABC to use it. All you do is mix with water and get going. SPRED is an entirely new and different kind of water-mixed paint, unequaled in ease of application and results. See it with your own eyes with a demonstration—at any of the SPRED dealers listed below.

$2.98 A GALLON

Buy SPRED where you see this Sign...

Abbeville, Ga. The Fulghum Co.
Adel, Ga. Wright Hardware Co.
Atlanta, Ga. H. F. Buschman Co. Bolton Road; The Glidden Co. 82 Broad Street, N. W.; Bobby Jones 149 Decatur St.; King Hardware Co. 490 Marietta St., N. W.; King Hardware Co. 3069 Peachtree Rd.; King Hardware Co. 122 Decatur St., S. E.; King Hardware Co. 827 Gordon, S. W.; King Hardware Co. 1711 Lakewood Ave., S. E.; King Hardware Co. 772 Marietta, N. W.; King Hardware Co. 393 Moreland Ave., N. E.; King Hardware Co. 1022 Peachtree, N. E.; King Hardware Co. 333 Peters St., S. W.; King Hardware Co. 1576 Piedmont Rd., N. E.; King Hardware Co. 396 Virginia Ave., N. E.; King Hardware Co. 53 Peachtree, N. E.; Lawson Feed Store Bankhead Highway; McKissack Bros. Paint Store 241 Auburn Ave., N. E.; North Highland Five & Ten-Cent Store 1405 N. Highland Ave., N. E.; Northside Furniture Co., Inc. 1013-15 Peachtree St.; C. S. Peek Feed Co. Bankhead Hwy. & Bolton Rd.; Southern Hardware Co. 467 Edgewood Ave., S. E.
Acworth, Ga. Acworth Hardware Co.
Adrian, Ga. T. D. Fountain
Albany, Ga. Samuel Farkas Estate
Alma, Ga. Wilson Hardware Co.
Arlington, Ga. Salters Hardware Co.
Athens, Ga. Georgia Seed & Supply Co.
Bainbridge, Ga. I. Kwilecki's Sons
Barnesville, Ga. Maxwell Hdwe. Co.
Ben Hill, Ga. Norton Brothers
Blakely, Ga. Farmers Hardware Co.
Boston, Ga. J. C. Pittman
Buchanan, Ga. Newton Hardware Co.
Butler, Ga. H. F. Allen; B. F. Moore
Byromville, Ga. J. H. Roberts
Camilla, Ga. Union Supply Co.
Chamblee, Ga. Chamblee Hdwe. & Supply Co.
Clarkston, Ga. Clarkston Mercantile Co.
College Park, Ga. College Park Furniture Co.
Colquitt, Ga. F. E. Fudge & Co.
Columbus, Ga. Columbus Hdwe. Co.; W. T. Harvey Lumber Co.
Concord, Ga. R. F. Strickland & Co.
Coolidge, Ga. S. Cromartie
Cordele, Ga. Cordele Hardware Co.; Cordele Paint & Supply Company 104 7th St., No.; Williams Hardware Co.
Cuthbert, Ga. John D. Gunn & Son
Dallas, Ga. Lee Hardware Co.
Dalton, Ga. Cowan's Easy Pay Tire Store; Puryear Brothers
Davisboro, Ga. W. B. Warthen
Decatur, Ga. King Hardware Co.; Maynard Home & Auto Supply 315 E. College Ave.
Doerun, Ga. Doerun Hardware & Furniture Co.
Doraville, Ga. Doraville Furniture Co.
Douglasville, Ga. Arthur King Grocery
East Point, Ga. King Hardware Co.; Standard Feed Store
Edison, Ga. Manry Hardware
Elberton, Ga. O. P. Cochran
Fitzgerald, Ga. L. L. Faulk; Fitzgerald Hardware Co.
Ft. Valley, Ga. J. F. Duke; Ft. Valley Hdwe. Co.
Forsyth, Ga. Georgia Hdwe. Co.
Gainesville, Ga. Carter Grocery Co.
Greensboro, Ga. Nipper Chevrolet Co.
Gresston, Ga. H. H. Burch
Griffin, Ga. Griffin Hardware Co.
Hazlehurst, Ga. R. E. Jarman & Sons
Hinesville, Ga. Wilcox Company
Jackson, Ga. Carr Electric Co.
LaGrange, Ga. Moore Contracting Co.
Lavonia, Ga. J. R. Morgan
Leary, Ga. R. L. Perryman
Leslie, Ga. Deavours Cash Store
Lithonia, Ga. Cofer Brothers
Lumber City, Ga. McBride Hardware Co.
Macon, Ga. R. L. Dunn Fur. Co.
Marietta, Ga. Field Furniture Co.
McRae, Ga. Wilcov Hdwe. Co.
Midville, Ga. Rhodes Hardware Co.
Montezuma, Ga. DeVaughn Hardware Co.
Monticello, Ga. Monticello Hdwe. Co.
Moultrie, Ga. Beal Merc. Co.
Nashville, Ga. Blalock Furniture & Hdwe. Co.
Nicholls, Ga. Gibson Drug Co.
Norman Park, Ga. Farmers Hardware Co.
Ochlocknee, Ga. E. R. Clark & Bros.
Ocilla, Ga. Willis Hardware Co.
Omega, Ga. Omega Hardware Co.
Perry, Ga. Barfield Furniture Co.
Pineview, Ga. W. D. Mann
Reidsville, Ga. Huckabee Hardware Co.
Richland, Ga. Franks Hardware; Richland Auto Co.
Roberta, Ga. R. E. Bankston & Son
Rochelle, Ga. Doster Brothers
Rome, Ga. Rome Paint & Wallpaper Company
Sandy Springs, Ga. R. H. Hardeman
Sycamore, Ga. Hardy Brothers
Sylvester, Ga. Hillhouse Hardware Co.
Tennille, Ga. Boyd Hardware
Thomaston, Ga. Alva Nelson Lbr. Co.; Guy's Hardware Co.
Thomasville, Ga. Brewton Supply Co.; Ferguson Hardware Co.
Tifton, Ga. Bohannon Hardware Co.; Hayman-Layton Hdwe. & Furn. Co.
Toccoa, Ga. Carter Wholesale Co.
Valdosta, Ga. Farmers' Feed & Supply Co.; J. C. Roddey & Co.
Vienna, Ga. H. F. Moore; R. L. Templeton
Wadley, Ga. Smith Company
Waycross, Ga. Singleton Furniture Co.; Waycross Variety Works
West Point, Ga. Southern Auto Supply Co.; West Point Hardware Co.
Wrens, Ga. Avara Hardware Co.
Abbeville, Ala. Farmers Hardware Co.
Boiling Springs, N. C. McSwain Cash Store
Copperhill, Tenn. Copper City Lumber Co.

Parties Planned For Miss Graham

Invitations were issued yesterday by Mr. and Mrs. William Milledge Graham to the marriage of their daughter, Miss Margaret Hilsman Graham, to Cadet Walker Bankston, U. S. Army Air Forces, which takes place on May 27 at St. Mark Methodist church.

Many parties are being given for Miss Graham and today an additional list is announced. On May 19 Mrs. T. W. Greve entertains at a handkerchief shower at the Piedmont Driving Club.

On May 22, Miss Nancy Woodward will be hostess at a kitchen shower at the home of her parents, Mr. and Mrs. Harry P. Woodward, on Ridgewood road, between 4 and 6 p. m., and on May 23 Miss Mary Louise Hastings entertains at a tea at the home of her parents, Mr. and Mrs. Donald Hastings, in Decatur.

Miss Skinner Marries Lieut. R. C. King.

The marriage of Miss Betty Gwendolyn Skinner, daughter of Mr. and Mrs. A. F. Skinner, to Lieutenant Robert Clayton King, of the United States Army Air Corps, and son of Mrs. R. C. King and the late Mr. King, took place recently at the Gordon Street Presbyterian church.

Rev. Thomas M. Johnston officiated, and music was presented by Roy Liddell. The groomsmen were W. A. Brown and Harold Henson, and Weyman T. Humphries, uncle of the groom, was the best man.

Miss Louise Soto, the maid of honor, wore aquamarine, marquisette and carried peach gladioli and iris. Miss Margaret King, sister of the groom, and Mrs. Isabel Martin were the bridesmaids. They wore yellow marquisette and carried gladioli and iris.

The bride was beautifully gowned in white satin, and her illusion veil was caught to a lace Juliet cap. Her only ornament was a strand of pearls, the gift of the groom. She carried a satin-covered testament showered with white orchids and swainsona which had been carried by her father throughout World War I.

After the ceremony a reception was held at the home of the bride's parents on Mathewson place. Among out-of-town guests were Mrs. Donald F. Deckbar, of Nashville, Tenn., and Mrs. Roy S. Chappelle, the groom's sister, from Miami Beach, Fla.

Lake Claire Club Plans Flower Show

The Lake Claire Garden Club will hold its annual flower show and luncheon tomorrow at the Druid Hills Golf Club.

Honor guests will be Mrs. Dugas L. McClesky and Mrs. W. N. Pendleton, who will judge the flower show.

W. S. C. S. To Meet.

The Woman's Society of Christian Service of the First Methodist church will meet today at the church. Mrs. S. W. Reese, chairman, announces that an interesting program will be presented under the direction of Mrs. Ben Conyers and Mrs. W. H. Lawson. Luncheon will be served.

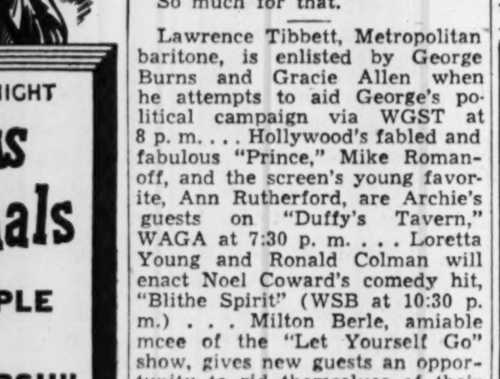

LISTEN IN TONIGHT

Famous Jury Trials

"THE PEOPLE vs. JAMES MARSH"

8:00 P. M.

AND REMEMBER:

TONIGHT

BORIS KARLOFF in "CREEPS BY NIGHT"

Tune in and see if you don't agree that this is the best thriller on the air.

9:30 P. M.

WAGA

590 On Your Dial

Miss Jones Weds Ensign C. R. Ellis Jr.

The marriage of Miss Annie Bee Jones, daughter of Mr. and Mrs. Powell Jones, of this city, and Ensign Charles Russell Ellis Jr., of Sacramento, Cal., and Columbia University, too place recently in the chapel of Riverside church, New York city. Chaplain Charles V. Glenn, of the United States Navy, officiated.

Given in marriage by her father, the bride wore an ivory duchess satin gown, made with a heart neck line and a full skirt which formed a train. Her two-tiered fingertip illusion veil was attached to a coronet of seed pearls. She carried a bouquet of white carnations and Stephanotis, centered with crimson-throated white orchids. Charles Russell Ellis Sr., of Sacramento, Cal., was his son's best man, and following the ceremony entertained at a wedding dinner at the Waldorf.

Ensign Ellis is a ninstructor at the Columbia University naval post, and for the present he and Mrs. Ellis will reside on Riverside drive, New York.

Tau Phi Lambda

The Epsilon Nu chapter, Tau Phi Lambda sorority of Maple Grove No. 86, Supreme Forest Woodmen Circle, will meet this evening at 7 o'clock at the Henry Grady hotel. Plans for the social events of May will be announced by the president, Miss Martha Gossett.

In the Air

BY PAUL JONES

Radio's battery of law enforcers—Dick Tracy, the district court judge, the sleuth on the Mystery Theater and a host of other "whodunit" character players, will bring out the "flit gun" and exterminate another score of criminal "insects" tonight when the air is filled with a series of dramatic mystery stories.

The "exciting" case of the "People vs. James Marsh"—names and places are purely fictitious—in which the latter, a brakeman, is tried for bludgeon murder of his superior, Tom Duncan, will be offered on the Famous Jury Trials program which comes this way at 8 p. m. via WAGA.

Famous Jury Trials bears most of the earmarks of an authentic jury trial. It is not until the climax that the authenticity of this popular show begins to fall apart and the superman prosecuting attorney uncovers some clue that even Sherlock Holmes himself couldn't find.

A typical product of the hard-boiled whodunits, originated by Dashiell Hammett, will be presented during the Mystery Theater program (WSB at 8 p. m.) when "The Drain Curse," an unusual tale of a small-time robbery which leads to big-time murders, is enacted by the sinister-voiced cast of Mystery Theater players. Again, justice triumphs and the D. A. covers himself with glory in this instance when he outsleuths Philo Vance.

Dick Tracy, as all readers of The Constitution comics are aware, hasn't missed fire yet, and today (WAGA at 4:45 p. m.) he turns in another superhuman crime-detecting performance during another presentation of the ever-popular radio serial.

So much for that.

Lawrence Tibbett, Metropolitan baritone, is enlisted by George Burns and Gracie Allen when he attempts to aid George's political campaign via WGST at 8 p. m. . . . Hollywood's fabled and fabulous "Prince," Mike Romanoff, and the screen's young favorite, Ann Rutherford, are Archie's guests on "Duffy's Tavern," WAGA at 7:30 p. m. . . . Loretta Young and Ronald Colman will enact Noel Coward's comedy hit, "Blithe Spirit" (WSB at 10:30 p. m.) . . . Milton Berle, amiable mcee of the "Let Yourself Go" show, gives new guests an opportunity to rid themselves of their inhibitions (WAGA at 6 p. m.) . . . Alec Templeton is spotlighted at the keyboard (WGST at 8:30 p. m.) when he features George Gershwin's "Rhapsody in Blue" . . . and Ginny Simms interviews heroes of this war (WSB at 7 p. m.).

BROADCASTS of SOUTHERN BAPTIST CONVENTION

TUESDAY

10:15 P. M.—WGST
Dr. C. Oscar Johnson

11 P. M.—WAGA
President Pat M. Neff

WEDNESDAY

9:45—WSB
Dr. M. E. Dodd
Newscast or Convention

4:30 P. M.
"Highlights by Hearle"
Interview of Missionary from Jap Internment Camp

MARTHA SCOTT..on WGST!

Martha Scott of the Movies—Martha Scott of the Radio—the same Martha Scott who scored such brilliant hits in "Our Town" and "Cheers for Miss Bishop," plays the starring role in the radio drama,

'THE CAREER OF ALICE BLAIR'

Tuesday, Thursday and Saturday

8:45 to 9:00 A. M.

WGST—920 on your Dial

"Tops in Local and CBS Programs!"

TUESDAY'S LOCAL PROGRAMS

These programs are given in
CENTRAL WAR TIME
and are subject to change by the stations or networks without notice.

MORNING

WGST 920	WSB 750	WAGA 590	WATL 1400
5:00 Silent	News and Music	Silent	Silent
5:30 Silent	Georgia Jubilee	B.Ridge; Gospel	Silent
6:00 Lloyd, Ruth; News	Georgia Jubilee	News; the	News; M'ning Man
6:15 Country Cousins	Georgia Jubilee	Musical Clock	Morning Man
6:30 Southland Quartet	Dixie Farm Hour	World News	Morning Man
6:45 Tennessee Hoedown	Dixie Farm Hour	Lew Childre	Morning Man
7:00 News of the World (C)	News; MGP	Agronsky News(B)	News; M'ning Man
7:15 Sundial	Merry-Go-Round	Kay Kyser	Cliff Cameron
7:30 Sundial	Merry-Go-Round	Harrington News	Service Salute
7:45 News; Sundial	News	Your Date	Service Salute
8:00 News (C)	Mirth, Madness (N)	Breakfast Club (B)	News; M'ning Man
8:15 Sundial	Mirth, Madness (N)	Breakfast Club (B)	News; M'ning Man
8:30 News; Sundial	Ted Anthony	Breakfast Club (B)	News; M'ning Man
8:45 Martha Scott	Music Room (N)	Breakfast Club (B)	Morning Man
9:00 Just Homefolks	News; Previews	Sweet River (B)	Gladstone,News(M)
9:15 News; Musical	Robt. St. John (N)	My True	Familiar Tunes
9:30 Open Door	Enid Day	Story (B); News	Radio Revival
9:45 Number, Please	Food Fights	Listening Post (B)	Radio Revival
10:00 Musical Pickups	Road of Life (N)	B'fast at Sardis(B)	News; Interlude
10:15 News; Cugat	Vic and Sade (N)	B'fast at Sardis(B)	Rev. Hendley
10:30 Bright Horizons (C)	Brave Tomorrow	Martyn; News (B)	Hendley
10:45 Basement Boys	News	Morning Melodies	What Your Idea(M)
11:00 Kate Smith	Swanee River Boys	Morning Melodies	Boake Carter(M)
11:15 Big Sister (C)	Georgia Jubilee	Harrington, News	Stover Trio
11:30 Linda's First Love	Georgia Jubilee	Channing Cope	Morning Melodies
11:45 Our Gal Sunday (C)	Georgia Jubilee	Farm Program	Melodies; News

AFTERNOON

WGST 920	WSB 750	WAGA 590	WATL 1400
12:00 Life Beautiful	News	Baukhage News	Ray Dady (M)
12:15 Ma Perkins (C)	Weather; Markets	Western Melodies	Jack Berch (M)
12:30 Rhythm Revue	Farmerettes	L. C. Doughboys	LopezLuncheon (M
12:45 The Goldbergs (C)	Morgan Beatty (N)	Sunshine Boys	Cugat's Or.
1:00 Portia Faces Life (C)	Aunt Bunie	Lew Childre	Cedric Foster (M)
1:15 Joyce Jordan (C)	Today'sChil'ren(N)	Dixieland Four	George West
1:30 Young Dr. Malone (C)	Light of World (N)	LadiesBeSeated(B)	Mutual
1:45 Perry Mason Adv. (C)	Army; Weather	LadiesBeSeated(B)	Goes Calling (M)
2:00 Mary Marlin (C)	Women of America	MortonDowney(B)	News; Swing
2:15 Irene Beasley (C)	Ma Perkins (N)	590 Club	Swing Session
2:30 News; Treasury Song	Pepper Young (N)	News; 590 Club	Swing Session
2:45 15 Minutes to Play	RightHappiness(N)	Albert Colemano	Swing Session
3:00 Broadway	Backstage Wife (N)	News; 590 Club	News
3:15 Matinees; News	Stella Dallas (N)	590 Club	Swing Session
3:30 Helen Trent Rom. (C)	Lorenzo Jones (N)	News; 590 Club	Swing Session
3:45 In the Mood	Widder Brown (N)	590 Club	Swing Session
4:00 Relaxing Time	Girl Marries (N)	News; 590 Club	News; Red Cross
4:15 News; West	We Love, Learn(N)	Southland Echoes	Harry James
4:30 Around Town	Hearle H'lights	In the Groove	Chick Carter (M)
4:45 American Women (C)	Guiding Light (N)	Dick Tracy (B)	Treasury Salute
5:00 News	590 Club	Terry Pirates (B)	News; Interlude
5:15 Edwin C. Hill (C)	WSB Orchestra	Hop Harrigan (B)	SportsWithGreg
5:30 Jimmy Allen	WSB Orchestra	Jack Armstrong(B)	Front Page (M)
5:45 The World Today (C)	News	Tea Tunes	Superman
5:55 Jos. Hersch News (C)	News	Joe Worthy; News	Superman

EVENING

WGST 920	WSB 750	WAGA 590	WATL 1400
6:00 News Features	Fred Waring (N)	Let Yourself	Fulton Lewis (M)
6:15 Passing Parade (C)	European News (N)	GoProgram(B)	JohnsonFamily(M)
6:30 Melody Hour (C)	Cheque Your Music	Harrington, News	Ted Fen, News
6:45 Melody Hour (C)	Kaltenborn (N)	Music Moments	Jose Morand Or.(M)
7:00 Big Town (C)	JohnnyPresents(N)	Neilson,News(B)	Confidentially (M)
7:15 Big Town (C)	Johnny Presents	Lum & Abner (B)	The Smoothies (M)
7:30 Judy Canova (C)	DateWithJudy(N)	Duffy's Tavern	WATL Scholarship
7:45 Judy Canova (C)	DateWithJudy(N)	With	WATL Scholarship
7:55 Bill Henry (C)	DateWithJudy(N)	Ed Gardner	WATL Scholarship
8:00 Burns & Allen (C)	Mystery Theater(M	Famous Jury	Gabriel Heatter (M)
8:15 Burns & Allen (C)	Mystery Theater(M	Trials (B)	Nick Carter (M)
8:30 Custa Blanca—	Fibber McGee	Spotlight Bands (B)	Gospel Singers
8:45 Carnival (C)	and Molly (N)	Spotlight Story (B)	Tony Pastor
9:00 The Abbey Hour	Bob Hope (N)	Gram Swing (B)	Baseball
9:15 The Abbey Hour	Bob Hope (N)	Chester Bowles (C)	Baseball
9:30 Congress Speaks (C)	Red Skelton (N)	"Creeps,"	Baseball
9:45 Dance Time	Red Skelton (N)	By Night (B)	Baseball
10:00 I Love a Mystery (C)	News	Richards; News	Baseball
10:15 Baptist Convention	Views of the News	Taylor, News (P)	Baseball
10:45 Romance (C)	Ronald Colman	Gay Claridge Or-	Sinfonietta (M)
10:45 Romance (C)	Show (N)	chestra;News(B)	Sinfonietta (M)
11:00 CONSTITUTION News	News&Weather	Baptist	News; Music
11:10 Buffalo Presents (C)	Roy Shields Or. (N)	Convention	Geo. Hamilton (M)
11:30 Tony Pastor Or. (C)	Roy Shields Or. (N)	Orchestra;News(B)	Music U Want
12:00 News; 25 Min. Play.	Sleepy Hollow (N)	Sign Off	Sign Off

Young Democrat Ballot Request

Persons who have a friend or relative in the service whom they wish to receive a ballot in the July 4 State Democratic Primary should fill out the coupon below and mail to:

L. Carl Plunkett, Chairman, Young Democratic Clubs, P. O. Box 1979, Atlanta, Ga.

Requests received for men from counties other than Fulton will be mailed to proper authorities in any county of the State. The serviceman does not have to be abroad to be eligible for a ballot.

Name of Service Man or Woman: ____________

Service Serial Number: ____________

Military Address: ____________

____

APO Number (if abroad): ____________

Home Address: ____________

Town and County: ____________

Fegan Given Command Of Pacific Marine Corps

WASHINGTON, May 15.—(AP)—Major General Joseph C. Fegan has been placed in command of the Marine Corps department of the Pacific, with headquarters at San Francisco, it was announced today.

Fegan, a Marine officer for 35 years, will assume his post upon release from the Naval hospital at San Diego, Cal., where he has been having a physical checkup. He succeeds Major General John Marston, now the commandant at Camp Lejeune, North Carolina.

Produce.

CHICAGO, May 15.—Butter, firm; receipts 881,913; creamery butter, 93 score AA 41½c; 93 score A 41c; 90 B 40¾c; 89 C 40¼c; cooking 88 39c; centralized carlots 90 40¾c.

Eggs, receipts 33,545; unsettled; U. S. specials 33c to 35c; U. S. extras 31½c to 33c; U. S. standards 29c to 31c; current receipts 29c; dirties 25½c to 26c; checks 25c.

Potatoes, arrivals 206; on track 295; total U. S. shipments Saturday 599, Sunday 83; supplies moderate, demand good; markets steady for southern Triumphs, best quality; for California long whites slightly weaker; Alabama Bliss Triumphs U. S. No. 1 $3.25-3.75; Louisiana Bliss Triumphs commercials $2.85-3.00; California long whites U. S. No. 1 $4.25-4.75; Minnesota and North Dakota Bliss Triumphs U. S. No. 1 $2.45; Michigan Green Mountains U. S. No. 1 $2.50; Wisconsin Chippewas commercials $2.50.

HOW TO "KNOW" ASPIRIN

Just be sure to ask for St. Joseph Aspirin. There's none faster, none stronger. Why pay more? World's largest seller at 10¢. Demand St. Joseph Aspirin.

LIVESTOCK

ATLANTA

Hogs, good to choice, 180 to 240 pounds, $13.65; 245 to 270, $13.50; 275 to 350, $12.25; 355 to 400, $11.65; 405 to 475, $11; 155 to 175, $11.50; 135 to 150, $10 down; 130 down, $7 down; good sows, 180 to 350, $11.15; 355 to 450, $10.65.

Cattle, good and choice steers and heifers, $14 to $15.50; medium to good, $11.50 to $12.50; common butchers, $9 to $10.50; good fat beef-type cows, $10 to $11; fat dairy breeds, mostly $9 to $10; cutter cows, $7.50 to $8; canners, $5 to $7 mostly; good heavy bulls, $9 to $11; light weight kinds, $7.50 to $8; fat calves, $12 to $14; medium kinds, $9.50 to $11; throwout calves, $6.50 to $9.

CHICAGO.

CHICAGO, May 15.—Prices on good and choice 180 to 200-pound hogs advanced 50 cents to $1.00 today, the first day of their inclusion in the price support program. Other weights remained steady with Friday's close, topping at $13.75. Fed steers and yearlings were 25 cents up in active trade. Lambs lost fully 25 cents, good and choice wooled westerns topping at $15.90.

Fresh receipts of salable hogs dropped down to 14,000 today but with 11,000 held over from last week, supplies continued excessive. A carryover of approximately 11,000 hogs was expected. Most of them were the supported weights. The lowering of ceiling prices on hogs over 240 pounds which also became effective today had little influence on the shipments and there were few good and choice swine in the run weighing under 200 pounds. Receipts at the 12 major midwestern markets were 43,900 head less than a week ago.

Heifers shared in the steer advance, choice to prime 975-pounders selling for $16.65. Steers topped at $16.90. Heavy weights were in broad demand, but all grades sold freely. Lamb trade remained slow and asking prices were not met freely, with some stock unsold.

Salable sheep 8,000; total 14,000; lambs fully 25c lower, sheep weak to 25c lower; good and choice fed wooled western lambs $15.25-15.50, medium and good $14-$14.75; two loads common $12.50; good 70-pound native springers $15.50; two loads Arizonas unsold; good and choice shorn lambs No. 1 skin $14.00.

Bond Sales

Daily Bond Averages.

Compiled by The Associated Press.

	20 Rails.	10 Ind.	10 Util.	10 For.	10 L.-Y.
Net change	+.3	unch.	unch.	unch.	unch.
Monday	88.2	104.9	106.0	66.0	115.3
Prev. day	87.9	104.9	106.0	66.0	115.3
Week ago	88.0	104.7	106.0	65.6	115.2
Month ago	87.8	105.4	106.0	66.0	115.1
Year ago	76.2	105.0	102.6	59.7	114.1
1944 High	88.4	105.7	106.2	66.2	115.3
1944 Low	79.5	104.7	104.7	63.2	114.0
1943 High	79.7	105.8	105.4	64.1	116.1
1943 Low	64.6	103.8	98.0	53.2	112.6

NEW YORK, May 15.—(AP)—Following is a partial list of closing prices of bonds on the New York Stock Exchange:

CORPORATION BONDS.

Close. Net Chg.

—A—
Alle5s49 102⅝ + ⅜
Alleg5s50 99¾ — ⅛
Am&FP5s 94¼ + ½
AmIGC 103¼ — ¼
AmT&3s 116¼ + ¼
AmTo3s 104 — ¼
ArD7s78 114¾ — ¼
ATSF4s 121¾
ACL1t4s 100⅝ + ⅛
ACLcl4s 102⅝
ACL4½s 88

—B—
B&O1stm 90 + ½
B&O95A 49 + ½
B&O95C 53⅝ + 1¼
B&O2000 48¼ — ⅛
B&O96F 49¼ + ¼
B&Ocv60 37 + ½
B&O4s48 87 + ½
B&OPLE 78⅞ — ¼
B&OSW 71⅞
B&OTC4s 78½
BS3½s52 106¼
BM4½s70 58 — ¼
BufR&P 54½ + 1
BCR&N5s 25½ + ⅜

—C—
CanN5s 105⅜
CenGcn5s 44
CeG1st5s 79½
CenPac5s 93½ + ⅜
CRRNJ5s 34¼ + ¼
C&O3½s 108¾ + ¼
Chi&A3s 26½ + ¼
CB&Q5s 107¼ — ¼
CB&4½s 105 + ¼
CB&g4s 107½ — ¼
CB&3½s 106¼ — ¼
C&EIinc 54½ + 1¾
CGW4½s 57 + ¼
CGW4s88 85⅝ + ¼
Chil&L5s 11½
CMSPP5s 58⅛ + ¼
CMSPP5s 14⅞ — ¼
CMSP4½s 83 — ¾
CMSPg4s 79⅜
C&NW5s 77⅛ — 1⅜
C&N4¾s 14 + ¼
C&N4½s 64 + ½
CRI&P4s 69
CRIPr4s 40½ + ½
CCCS4½s 75⅜ + ⅞
CIUT5s73 96½ + ½
CIUT4½s 91¼ + ½
ColS4½s 60½ + ¼
ColG5s52 104¾ + ¼
ColG5s61 105
ConsP70 111⅝ + ⅛
CrucSt155 99½ — ⅛
CubaN42r 48

—D—
D&H4s63 91 + ½
D&RG36 49 — ¾
D&RGW 43¼

—E—
Erie2015 68⅝ + ⅜
Erie4s95 105¼

—F—
FireTR61 103⅝ — ⅛
FlaEC74ct 51 + 1

—G—
Ga&Ala45 28½ + ½
GNor77E 107½ + ¼
GtNor67 99½

—H—
HudC62A 66¾ + ⅝
H&M57 63⅞ + ⅜

—I—
ICr4s55 80¾ + ½
IC4¾s66 61 + ½
ICCSL63A 68¾ + ¾
ICCSL63 64¾ + ⅝
IGN6s52 19
IT&T52 84¼ + ⅛
IT&T55 88⅜ + ½

—J—
Jo&L61 100

—L—
LacG53 99¾
LVHT5s54 66⅝
LV5s2003s 50½ + ½
LV2003 42 — ½
LehV2003 37½ + ¼
LouA69 99½
LN2003B 107 + ⅜
L&N2003 106 + ⅛
L&N3¾2003 102½ + ⅜

—M—
ManatS57 75½ — 1¾
MSNW47 67
MKT62A 69¾ + 1
MKT78 63 — ½
MKT4s90 68¼ + ¾
MoP6s63A 61⅞ + ⅝
MoP5s77F 61½ + ⅝
MoP5s78G 61 + ½
MoP5s811 61⅛ + ⅛
10MoP4s75 25
Mor&E55 58⅞ + ¼
M&E2000 57½ + ⅜

—N—
ND3½s49 105 + ½
NERR4s45 90
NOT4s53 100 + ⅛
NYC2013 76⅜
NYC2013A 69¼ + ¼
NYCn4s98 74⅜ + ½
NYC3xs52 97 + ¼
NYCHR97 92 + ⅜
NYCSL74 103½
NYCSL78 97¾ — ¼
NYNHH48 59¼ + ¾
NYNH67 56½ + ½
NYOW92 14 + ½
NYSt63 108⅜ + ⅛
NYWB46 25¼ — ⅜
NorfS2014 40½ — ½
NorfW96 132
NP6s2047 94½ + ¼
NorP2047 79½ — ⅛
NorP4s97 100 + ¼
NorP2047 64¼ — ⅜

—O—
OhioE65 105⅜ + ⅛
OWRN61 108⅝ + ⅛

—P—
PGE4s64 108½ — ¼
PP&L74 107¼ + ¼
PP&L69 109 + ⅛
PenRR70 103 + ½
PenRR81 110½
PenRR70 103⅝ — ⅜
PRR52 102⅛ + ⅛
PereM4s56 96¾ — ⅛
PortGE60 103⅛ + ⅛

—R—
Rdg4½s97 102 — ⅜
RioGW4s 54½ — ⅛
RIA-L4½s 44½ — 1½

—S—
StLIM4s 98½ — ⅞
StLSF4½s 32¼ + ⅝
StLSF4s 37½
StLSWrf5s 52 + 1⅜
SeaALc6s 38 — ¼
SeaAL4s50 61
ShU2½s 101⅝ + ½
SoPac4½s 80⅜
SP4½s81 78½ + ¼
SP4½s69 80¼ — ¼
SPrf4s55 99½
SPclt4s49 100
SP4½sOr 83½ + ¼
SPSFT4s 104¾
SouRyg6s 101½
SouRy94s 83½ — ¼
StONJ3s 105½

—T—
TxCp3s65 106 — ¼
T&P5s79C 93⅝ + ⅝
ThAv5s60 34

—U—
UP1st4s 107¾ + ⅜
UDrg3¼s 102¾ + ¼

—V—
VaRy3¾s 110¼ — ¼

—W—
Wab4¼s91 72 — ½
WSh4s2361 67½ — 1
WMd4s52 99⅛ + ⅛
WUn5s51 106¼ — ⅜
WUn5s60 105⅛ + ⅛
WUn4½s 107 — ⅛
WhStl3½s 96

—Y—
YngstST 103¼ — ¼

Total today, $5,132,900; previous day, $2,766,000; week ago, $5,884,300; year ago, $9,357,000; two years ago, $5,147,300; January 1 to date, $1,229,805,100; year ago, $1,647,458,050; two years ago, $913,158,350.

Curb Sales

NEW YORK, May 15.—Follwing is a partial list of transactions on the New York Curb Exchange:

STOCKS Close.Chg.

—A—
AircAccess 3¼
AlLtdh8a 77 — ⅛
ACoApf6 111⅜ + ⅜
AmBev 2⅛
ACyaB.60 38 + ¼
AG&E1.60 27¼ — ¼
AL&T1.20 17 — ¼
AMaracai 1
ARep½g 13¾ + ¼
ASuper ⅜
AWritPap 4¾
ANatGas 3⅛ + ⅛
ANGasA 3⅛ + ⅛
AO&R.40 6⅜
AtlCrpwar 1⅞

—B—
B&Wil¼e 22⅞
BLocowar 6¼
BarStl 2⅛
BRidge.05g 2¼ — ⅛
BTLP1e 18¾ — ⅛
BrewAero 3
B-FDist 23⅞ — ⅛
BrRub 2⅜
BkeyPL.80 9¼
BNEPpf 16⅞ + ¼
BH&S¼e 9¼

—C—
CTung.10e 5⅜ — ⅛
CarrCorp 14 — ⅛
C&SWUt ⅝ + ⅛
CesAir1g 9 — ¾
Childspf 44⅝ + 2⅜
CitServ 14¼ — ¼
CitSvpf 102¼ + ½
ClTrac¾e 16½ + ⅛
ColDevel 4⅜
ColAirl 7⅞ + ⅜
CPFArm 36 — 3
CGEB3.60 66½
CGUt.10g 4⅞ — ⅛
CStCp½e 11⅜ + ¼
CGEpf7 105 — 1½
CGMin ⅜ — ⅛
CrePet½e 26½ + 1
CrBr.05g 1⅛
CCPet.10g 4 — ⅛
CrDrg.05e 2⅜ + ¼

—D—
DivcCp¼g 7¼ — ⅛

—E—
EB&Sh 8
EBShpf6 80⅝ + ¼
EmEl.15e 11½ + ¼
EquityCrp 1⅛
Evin1.20a 21⅞ + ⅜

—F—
FE&A.20g 1⅞ + ⅛
FanMe¼g 18¼ — ¼
FMLt.111g 4⅜
FullGA2g 12¾ — ¼

—G—
GACol.40e 13¾ + ⅛

—H—
HecMin½e 7¼ + ¼
HCGlh.85 10 — ⅛
HumOl¾e 43

—I—
IllPwdivct 13
IOilLth½ 11¼
ICNA2½a 81½ + ¼
IntInd 3⅜
IntPath1 17½ — ⅛

—L—
LkSMh.80 14 — ⅛
LOilDev ⅜
LStGas.20e 8⅞ + ⅛
LlsLtg ⅜ + ⅛
LL&E.40 7½ + ⅛

—M—
McWDredg 9⅛ + ⅛
Mesabilrn 2¼ — ⅛
MStPAvtc 12⅜ + ½
MStPBvtc 3⅜ + ¼
MWestCrp 10½ + ⅛
Molybdnm 9⅛ + ⅛
MtCityCop 1½ — ⅛

—N—
NBellHess 1⅝ — ⅛
NRubMch 10 + ¼
NatTrans 13⅛ — ⅛
NEPA6% 56 — ¼
NJZinc 55¾ + ¼
NiagHdPw 2½
Niles-B-P 12 + ⅛
NALt&Pw ¾
NrStaPwA 12⅝ + ⅛

—O—
OgdenCrp 3⅜
OkNatGas 23

—P—
PG&E6pf 35⅞ — ⅛
PantepOV 7¾ + ⅛
PkrsbR&R 19⅛ + ½
Pennroad 5½ + ⅛
PhoenixSc 26⅞ + ⅛
PionGold 1
PolarisMng 2⅞ — ⅛
PremGold ⅞
PSdP&L 12
PSdP&T 16⅛ + 1⅛

—R—
RKOoptw 1⅜
RedBOil 2¼
RepubAvia 4 + ¼
RyanAero 3⅜ + ⅛

—S—
StRegPap 4¼
SaltDOil 9⅛
SchulteDA 2⅞
SegL&H 1⅜
SeibRub 7½
SelIndus ⅜
SingerMf 245
SolarAirc 3½ — ⅛
Sonotone 2⅜
StBrew 1⅝ — ⅛
StOilKy 17¾ + ⅛
StPw&Lt ¼

—T—
TampaEl 24¼ + ¼
Technicol 18 — ⅛
TrnswOil 22⅜ + ⅜

—U—
UnAircPr 7⅝
UnC-WhSt 1⅞ + ⅛
UnitGas 1⅜
UnL&PA ½
UnL&Ppf 56¾
UnShoeM 71¼ — ¼
USFoilB 6½
UnWPap 2⅜
UnPicvtc 22½
Utah-ISup 2¾

—V—
ValsparCp 1⅞ — ⅛
VogtMfg ¾ + ⅛

—W—
WVaC&C 8⅛ — ⅛
Wr-Harg 2⅜

Total stock sales today, 113,890 shares; year ago, 318,595 shares.

Local Securities.

	Bid.	Asked.
Alabama Power Co. pfd.	115	117½
Alabama Power Co. $6 pfd.	105⅛	108
American Bakeries Co.	35¼	37¾
American Discount com.	12	
Atl., Birmingham & Cst. pfd.	84½	87½
Atlanta Gas Light pfd.	105½	107½
Atlantic Co. 5s 1952	103	105½
Atlantic Co. 1st pfd.	102½	105½
Atlantic Co. "A"	45¼	47¾
Atlantic Co. "B"	3¾	4⅜
Atlantic Steel com.	33½	36½
Bibb Mfg. Co.	113½	116½
Callaway Mills	30½	
Cit. & Sou. Nat. Bank	18½	19¾
Coca-Cola "A"	65½	68
Continental Gin com.	32	34½
First National Bank	36¼	38
Fulton Bag & Cotton Mills	41	43½
Fulton National Bank	255	
Georgia Power Co. $6 pfd.	110¾	113¼
Georgia Railroad & Banking	135	140
Haverty pfd.	25	
Haverty com.	12¼	14¼
Linen Service of Texas com.	2¾	3¼
National Linen Service com.	17	18¾
Rich's, Inc. com.	68	
Sav. Sugar Refin. Corp. com.	33¼	35¼
Southern Spring Bed com.	23½	26
Southwestern Railroad	59	62½
Thomaston Cotton Mills com.	18½	20¼
Thomaston Cotton Mills pfd.	100¼	
Trust Company of Georgia	885	910
West Point Mfg. Co.	39½	41¾

(Unofficial quotations by National Association of Securities Dealers, Inc.)

Stock Exchange

Daily Stock Summary.

Compiled by The Associated Press.

	30 Ind.	15 Rails.	15 Util.	60 Stks.
Net change	unch.	+.1	+.2	+.1
Monday	71.7	26.8	35.8	51.7
Previous day	71.7	26.7	35.6	51.6
Week ago	71.7	27.1	35.9	51.8
Month ago	71.3	27.6	36.2	51.8
Year ago	70.2	25.6	38.8	50.0
1944 High	73.4	28.4	37.1	53.2
1944 Low	69.1	22.9	35.1	49.5
1943 High	74.6	27.4	36.8	53.3
1943 Low	60.2	18.8	27.1	41.7

What Stocks Did.

NEW YORK, May 15.—

	Mon.	Sat.
Advances	291	186
Declines	205	222
Unchanged	225	198
Total issues	721	606

NEW YORK, May 15.—(AP)—Selective strength, mainly for specialties, helped the stock market keep its head above water today although many leaders lacked swimming power.

Individual situations, including earnings and dividend prospects, aided favorites. There was a trickle of idle investment funds into the list as analysts began to feel that invasion apprehension had been exaggerated and that the improved technical position warranted the reinstatement of commitments on a conservative basis. Numerous customers, however, remained in neutral ground to await important war shifts.

Scattered buying among selected rails lent a steady tone to the bond market and prices held close to previous levels going into the final hour.

In the Curb Cessna Aircraft extended recent improvement on further response to the 100 per cent stock dividend. Modest gainers were Creole Petroleum, Pantepec, Glen Alden Coal and Cuban Atlantic Sugar. Colt's Patent Fire Arms tumbled three points and minor recessions were recorded for American Gas and American Light. Transfers here were 113,890 shares versus 182,415 in the preceding five-hour stretch.

NEW YORK, May 15.—Following is a partial tabulation of today's stock transactions on New York Stock Exchange:

STOCKS Close.Chg.

—A—
AdEx½g 11⅞ + ⅛
AirRed1a 38 — ½
AlasJun 5½ — ⅛
AllegCorp 2
Allegpf 27⅜ + ⅞
AlLSt.70e 24¾ + ⅛
AlStrs1 15¾ — ¼
A-CMf½e 34⅞ + ⅜
ABos½e 14 + ⅜
AmCan3 88
AC&F4g 33½ + ¼
ADistpd 28½ — ⅛
A&FPow 4½
AFP3½k 81 — 1
AFP2pf 20⅜ — ⅛
AH&Lea 3½
AmIce 5⅞
ALoc¼e 16⅝ + ⅛
AmMet½e 20¼ + ⅛
AmP&Lt 2¼
ARStL.20e 9⅛ — ⅛
ARM.40e 13 + ⅛
ARMpf4½ 65½ + ½
AS&R2 37 + ¼
AStFd2 23½ + ⅛
AT&T9 157⅜ + ⅛
ATobB3a 62¼ — ¾
ATFd½e 10 — ¼
AViscle 42¾ + ¼
AWatWks 6¾ + ⅛
AZL&S 4⅛ — ⅛
AnCop½e 25 — ¼
ArmIll 5 — ¼
ACrk½e 37 — ¼
AtTSF3e 64⅛ + ⅜
ACL3g 37¾ + ⅝
AtRef½e 32 + ¼
AtlCrp¼e 12⅜
AvCrp.10e 3⅝

—B—
BLoct1½g 18¾
B&Ohio 7⅛
B&Ohpf 14½
BrnOil.60e 15⅜ — ⅛
BlrWk2e 17 + ⅛
BAirc1g 8¼
BellAir1a 11¾ + ¼
BAvia1½e 36 + ⅜
BSteel 57½ — ⅜
B-Knx.15e 8¼
BAirpl1e 13⅛
BorCo.80e 31⅛ + ¼
B-War1.60 36 + ⅛
BAirw.60g 14½ + ⅛
BrBrass1 9½
BuddMfg 6⅜ + ⅛
BWheel½g 7⅜ + ¼
BMills.80e 29⅜
BAM.40e 12½ + ⅛
BTerm¼e 4⅜
BBropf1½ 29¼ — ⅛
ByJkn½e 21 + ⅛

—C—
CalPack 27¾ + 1
CalP pf 56
Cal&Hec 6⅛ — ⅛
CanPac½e 9⅛ — ⅛
CarC&O 109¼ + 1
Case 34½ + ⅜
CatTrac 47⅝ — ⅛
Celanese 32⅝ — ⅛
Celotex 11¼ + ⅛
Cerro de 31⅝
Ches&O 44⅝
ChiGWpf 22⅞ + ¼
Chi&NW 22¼ + ⅛
Chi&N pf 54
Chrysler 84⅜ — ½
CityIce& 20
ClimaxM 32¼ — ⅛
CluettPea 35
Colgate-P 27⅝ + ⅛
ColumG& 4 — ⅛
ComCred 39¼ + ⅜
ComInvT 42 + 1
ComSolv 15 + ⅛
Com&S ⅝
Com&Spf 82½ + ¾
ComEd 26¼
ConsCop 3
ConsEdi 21⅜
ConFilm1 4¾ + ⅛
ConsFlpf 21 — ¼
ConsNG 30 + ½
ConsVul 12¼
ContainC 23⅛
ContCan 36½ + ⅛
ContMot 6 + ⅛
ContOilD 31¼ + ⅛
CornPr 55 + ½
Crane 22¾ + ⅜
CrosleyC 19 + 1
CrucibleS 30 + ¼
Cub-ASu 13⅜
CudahyP 24½
CurtisPub 5⅜
Curtiss-W 5 — ⅛
Curt-WA 15½ — ¼

—D—
Deere 39 + ¼
Del&H 26¾ — ⅛
DelL&W 7½ + ⅛
DetroitEd 19½ + ⅛
DistC-Sea 33½ + ⅜
DomeMi 22 + ¼
DouglasA 48 + 1
DuPont 144¼ + ¼

—E—
EastAirL 37
ElecAu-L 40⅞ + ⅛
ElecBoat 10½ + ⅛
EngPubS 11¼ — ¼
ErieRR 10⅞
ErieRRpf 57 + ½
Ex-Cel-O 30 — ½

—F—
FirstT&R 44⅜ + ⅛
Flintkote 19⅝ — ¼
FruehaufT 33¼ — ⅛

—G—
GarWoodI 5
GenBak 8
GenCigpf 35⅜
GenFoods 41⅞ + ⅜
GnG&ElA 2⅜
GMills5% 129½ + 1
GenMot 58¼ — ⅛
GilletteSR 10⅛
GimbelBr 13⅝ + ⅜
Gliddcvpf 20 + ½
GdrchBF 46⅜ + ⅛
GdyrT&R 44 — ¼
GothHos 12⅛ + ⅛
Gra-PMot 1⅝
GtNorRy 32⅜
GtWstSug 25 + ¼
GryhndCp 20⅛
Gryhndpf 1 — ⅛
GuantnSug 3⅜ — ⅛
GM&Ohio 14⅛ + ¼
GM&Opf 55½ + ½
GulfOil 47⅛ + ⅛

—H—
HomestMn 40⅝ — ⅜
HoustnOil 10⅝
HudMot 10⅜

—I—
IllinCent 14⅜ + ½
IndRayon 37⅞ — ⅛
InspCCop 9⅜
InterIIron 7 — ⅛
IntM&Ch 16¼
IntNickCn 25⅞ — ⅛
IntPaper 15 + ⅛
IntPappf 75¼
IntRyCAm 9¾ — ⅛
IntT&Tel 13¼ + ⅛

—J—
JewelTea 31 + ⅞
Johns-Mn 91⅝ + ⅛
J&LStl 20¾ — ⅛

—K—
KCSouth 9¼
KennCop 30⅞ + ¼
KresgeSS 23⅛ + ⅛
KressSH 31¼
KrogGroc 24⅛ + ⅛

—L—
LehiC&N 9¼ — ⅛
LehVRR 5½
LhmCorp 30¼
LibOFGl 49⅜ + ¼
LibMcNL 6⅞
LiggMB 73½ — ⅜
LockhAir 15½ — ⅛
Loew'sInc 61¼

—M—
MackTks 39 + ¼
MacyRH 31¼ + ⅛
MarineM 6⅞ — ⅛
MktSRppf 18⅞ + 1⅛
MarshF 13⅞ — ⅛
MasonCo 48¼ + 3
Mc&Rob 22⅜
MiamiCop 6⅛
MidCPet 25⅞ + ⅛
MKTexpf 12 + ⅜
MontW 42⅞ + ½
MurCorp 9¾ + ⅛

—N—
NashKelv 12⅜
NatAcme 15⅛ + ⅛
NatBisc 20⅜ — ¼
NatCan 15½ + ½
NatCReg 28⅞ + ¼
NatCont 14⅜ + ¼
NatDPd 20¾ + ⅛
NatDeptSt 15
NatDist 33⅜ + ½
NatGyps 10
NatLead 20⅜
NatP&Lt 6 + ⅛
NatSteel 59¾ — ¼
NatSup 13½ + ⅞
NatSuppf 27⅝ + ⅝
NatTea 8⅛ + ⅛
NewpInd 18 + ⅛
NewptNS 13½
NYCenRR 17½
NYCSLpf 71¼ — ⅜
NYLackW 65 + ¾
NYShipb 15⅜
Norf&W 195¼ + ¼
NoAmAv 8 — ⅛
NAmCo 17½ + ⅛
NorthP 15¼ + ¼

—O—
OhioOil 18½ + ¼
OwensIG 59 + ¾

—P—
PacG&E 32¼
PackMot 4
PanAAir 29⅞
ParamP 24⅞ — ⅛
Park&Til 88¾ — ¼
ParkUCM 1⅝
ParkeDav 27¼
PatinoM 16½ + ¼
PennCAir 14
PennRR 29¼
PepsiCola 47¾ + ¼
PetrolCorp 8¼
PhilaElec 19¼
PhilcoCor 29⅛ — ⅛
PhillipsPe 44 + ⅛
PrStlCar 11⅜
PrStCpf 11¼ — ⅛
Pr&Gamb 53⅛ — ⅛
PubSvcNJ 14 + ⅛
Pullman 42⅜ + 1
PureOil 15⅞

—R—
RadioCorA 8⅞
RadioKeiO 8¾ + ⅛
RayonierI 14⅝
RemRand 16 + ½
RepubStl 16¼ + ⅛
ReynMet 12½ + ¼
ReySpring 10⅜
ReyTobB 29⅜

—S—
SafewayS 48½ + ⅛
SavArms 7¼
Schenley 50⅛ + ⅛
Sears-Roe 89⅜ — ⅛
ServelInc 17½
ShellUOil 27½ + ½
SilverKCo ⅛ + ⅛
SimmonsC 25⅞ — ⅜
SinclairO 12¾ + ⅛
SocVac 12⅜ — ⅛
SoCalEdl 23
SoPacific 27¾
SouRwy 23
SouRwypf 50 + ¼
SperryCor 23⅜ + ⅜
SpiegelInc 7
SquareDC 34⅞ — ⅛
StBrands 29⅛ — ⅛
StGas&El ⅜
StOilCal 36¼ + ⅛
StOilInd 34 + ¼
StOilNJ 54⅜ + ⅜
St&Webst 7⅞ — ⅛
Studebak 15⅝ + ¼
SunrayOil 6 + ⅛
SunshineM 7⅜ — ⅛
Swift&Co 29⅜ — ⅜
Sym-Gould 5⅞ + ⅛

—T—
TexasCo 48½
TexasGSu 33⅝ — ⅛
TexPLTru 9⅜
TideWAO 14⅝ + ¼
TimDetAx 27 + ⅛
TimRBear 45½ + ½
Transam 8⅜
TriContCp 3⅝
TwenCeF 23 + ¼
TwenCFp 23 + ¼

—U—
UnionBP 10¼ — ⅛
UnionCar 79¾
UnionPac 107¼ — ½
UntAirLn 24¼ + ⅛
UnitAcft 28¼ — ¼
UnitedCp 1⅛
UnitCp pf 33⅝ + ¼
UnitedDg 13⅜ + ¼
UnitFrt 79
UnitGlmp 1⅝ — ⅛
US&ForS 8⅝ — ⅛
USGypsm 72½ — ½
USLines 5¾ + ¼
USReal&Ip 1½ + ⅛
USRubber 45⅝ + ⅜
USSteel 51¼ + ¼
USStlpf 125⅛ + ⅜

—V—
VirRy pf 33¾

—W—
WalwthCo 8 — ⅛
WarBros 12 + ⅛
WesO&S 23
WestIdSg 22⅞ — ⅛
WestUTa 45 + ½
WestUTb 25½
WestArBk 22⅝ — ⅛
WtEl&Mg 97⅜
WheelStl 22
WhiteMtr 23¼
Wlys-Over 7⅜ + ¼
Wlys-Ovpf 13⅞ + ⅛
Wilson&Co 8⅜
Woolwrth 37⅞ + ¼
WothP&M 26 + ⅜

—Y—
YngSh&T 35 + ½
ZenRdo 38 — ½

Total today, 337,030; previous day, 220,110; week ago, 585,510; year ago, 848,310; two years ago, 216,620; Jan. 1 to date, 83,574,624; year ago, 136,657,559; two years ago, 40,962,583.

Dow-Jones Averages.

(Furnished by Merrill Lynch, Pierce Fenner & Beane.)

STOCKS.	Open	High	Low	Close	Chg.
30 Indus.	138.61	138.84	138.41	138.60	
20 RR's	38.69	38.83	38.59	38.70	+.08
15 Utils.	22.55	22.68	22.45	22.58	+.08
65 Stocks	49.46	49.58	49.36	49.46	+.04
BONDS.					
40 Bonds				101.57	+.08

Investing Companies.

NEW YORK, May 15.—(Natl. Assn. Securities Dealers, Inc.)—

	Bid	Asked
Affiliated F Inc	3.43	3.75
Am Bus Shrs	3.38	3.70
Bankers Nat Inv Corp	3.625	4.25
Bond Inv Tr Am	100.35	104.53
Broad St Inv	2765	29.89
Comwlth Invest	4.65	5.05
Diversified Tr D	5.35	6.10
Equity Corp $3 pf	36.00	37.00
Fixed Trust Sh A	9.60	
Group Sec Agricultural	6.40	7.04
Group Sec Automobile	5.57	6.13
Group Sec Aviation	5.64	6.21
Group Sec Building	6.94	7.63
Group Sec Chemical	5.46	6.01
Group Sec Gen Bonds	8.20	9.06
Group Sec Investing	5.71	6.28
Group Sec M'chandising	5.93	6.53
Group Sec Mining	4.67	5.14
Group Sec Petroleum	5.96	6.56
Group Sec RR Equip	3.83	4.22
Group Sec RR Shrs	3.76	4.15
Group Sec Steel	3.97	4.38
Income oFund Fd	1.41	1.54
Independence Tr Sh	2.19	2.48
Investment Co Am	23.50	25.54
Keystone Custodn B 1	28.24	29.59
Keystone Custodn B 2	28.68	31.49
Keystone Custodn B 3	20.14	22.10
Keystone Custodn B 4	9.98	10.96
Keystone Custodn K 1	17.05	18.70
Keystone Custodn K 2	19.01	20.91
Keystone Custodn S 2	11.94	13.16
Keystone Custodn S 3	9.14	10.07
Keystone Custodn S 4	4.09	4.54
Knickerbocker Fund	5.62	6.16
Manhat Bond Fund	9.01	9.91
Maryland Fund	4.45	4.85
Mass Invest Tr	20.93	22.51
Mass Inv 2d Fd Inc	10.30	11.08
Mutual Invest	10.46	11.43
Nation Wide Sec	3.55	
Natl Sec Ser-Income Ser	4.52	5.01
New England Fund	12.17	13.11
N Y Stocks Aviation	8.16	8.98
N Y Stocks Bldg Supply	6.95	7.65
N Y Stocks Chemical	7.84	8.62
N Y Stocks Steel	5.52	6.08
North Am Bond Tr ctfs	39.25	
Nor Am Tr Shares 1953	2.06	
Nor Am Tr Sh 1955	2.71	
Nor Am Tr Sh 1956	2.61	
Quarterly Income Sh	6.45	7.03
Trusteed Industry Shrs	.72	.80

Chicago Grain.

CHICAGO, May 15.—

	Open.	High.	Low.	Close.	Prev. Close
WHEAT—					
May				1.73⅜	1.73⅜
July	1.66⅛	1.66½	1.64½	1.65	1.66
Sept.	1.62¾	1.63¼	1.61¼	1.61¾	1.63¼
Dec.	1.62	1.62½	1.60½	1.61⅜	1.62¼
OATS—					
May				.82	.82
July	.78	.78⅜	.77¾	.77⅞	.78¼
Sept.	.72⅞	.73⅛	.72⅛	.72⅜	.73⅛
Dec.	.71¾	.71⅞	.70⅝	.71	.72¼
RYE—					
May	1.23	1.24	1.21⅛	1.22⅛	1.23
July	1.20¾	1.21¾	1.19⅛	1.19⅜	1.21¼
Sept.	1.17⅞	1.18⅝	1.16⅛	1.16⅛	1.18¼
Dec.	1.18⅜	1.19⅜	1.16⅜	1.17	1.18⅜
BARLEY—					
May				1.28	1.28
July	1.23¼	1.23¼	1.21⅜	1.21⅝	1.15⅜
Sept.	1.15¼	1.15¼	1.13⅛	1.13⅛	1.15½

Cotton

New York Range.

	Open	High	Low	Close	Net Close
May	21.11	21.19	21.08	21.16	21.09
July	20.57	20.64	20.53	20.61	20.55
Oct.	19.88	19.89	19.82	19.85	19.86
Dec.	19.62	19.63	19.55	19.60	19.60
March	19.35	19.41	19.35	19.38	19.37

Middling spot 21.56. n—Nominal.

NEW YORK, May 15.—(AP)—Uncertainties over the war developments limited cotton trading today to routine mill buying against textile awards, coupled with covering operations in the May position prior to final trading day in that month tomorrow.

Nervous New Orleans and commission house liquidation found only scale down support in distant months.

New Orleans Range.

	Open	High	Low	Close	Net Close
May	21.26	21.31	21.21	21.30	21.23
July	20.70	20.76	20.67	20.76	20.68
Oct.	19.88	19.89	19.83	19.88	19.85
Dec.	19.64	19.66	19.59	19.66	19.62
March	19.41	19.48	19.37	19.41	19.38

Middling spot 20.73.

NEW ORLEANS, May 15.—(AP)—Cotton futures advanced here today on trade buying and short covering prior to last May notice day tomorrow. The market closed steady, 10 to 40 cents a bale higher.

Average Price.

NEW ORLEANS, May 15.—(AP)—The average price of middling 15-16-inch cotton today at 10 designated southern spot markets was 35 cents a bale higher at 20.95 cents a pound; average for the past 30 market days, 21.00; middling 7-8-inch average, 19.79.

Atlanta Spot.

Atlanta spot cotton closed steady; middling 21.31 cents.

LIBERAL INCOME-MEDIUM GRADE

BONDS

Send for Free Report

Babson's Reports

Dept. AC-15 Babson Park 57, Mass.

Send complimentary Report on Medium Grade Bonds

Name ....

Street & No. ....

City & Zone .... State ....

Local Securities

Bought—Sold—Quoted

West Point Mfg. Co.
Georgia Power Co.
American Bakeries Co.
Atlantic Company
Atlantic Steel Co.
Bibb Manufacturing Co.
Thomaston Cotton Mills
Continental Gin Co.
Atlanta Gas Light Co.
First National Bank of Atlanta

Inquiries Invited

Wyatt, Neal & Waggoner

First National Bank Bldg.
Atlanta, Ga. WAlnut 4700

THE SIGN OF GOOD OFFICE FURNITURE

HORNE DESK AND FIXTURE CO.
CHAIRS DESKS FILES SAFES
HORNE
ATLANTA, GA.

47-49 PRYOR ST., N. E. PHONE WA. 1463

STATE AND MUNICIPAL BONDS
CORPORATE BONDS
LOCAL STOCKS

The Robinson-Humphrey Co.

ESTABLISHED 1894

RHODES-HAVERTY BLDG. WAlnut 0316
ATLANTA 1, GEORGIA Long Distance 108

Hurt & Quin, Inc GENERAL AGENTS

GENERAL OFFICES
Standard Bldg. ATLANTA, GA.

Service Offices
Miami, Fla.
Jacksonville, Fla.
Montgomery, Ala.
Columbia, S. C.

The Best in Insurance Service

Company groups represented: FIRE: Home, Springfield, Agricultural, Royal-Liverpool, Century, London and Lancashire, American Equitable, Potomac, Manufacturers. CASUALTY: General Accident, Manufacturers.

This announcement is neither an offer for sale nor a solicitation of any offer to buy securities. The offering is made only by the Prospectus.

The Hecht Company

191,515 Shares Common Stock
(Par Value $15 Per Share)

Price $21.75 Per Share

A copy of the Prospectus may be obtained within any State from such of the Underwriters named below and from such of the other Underwriters as may lawfully distribute the Prospectus within such State.

Goldman, Sachs & Co.

Blyth & Co., Inc. **Lehman Brothers**

The First Boston Corporation **Kidder, Peabody & Co.**

Merrill Lynch, Pierce, Fenner & Beane

May 16, 1944.

WITH THE Army-Navy and Marines

Harold Boggs
Lesley Fricks
R. R. Knight
Charles E. Evans
Carlton C. Presley
Jesse Brisendine
T. M. Cheattam
John C. Skinner
Harvy K. Collier
Henry Thrower
Edward Gilleland
Thomas E. Whitlock
Fred Henderson
Milburn M. Easley
G. B. Cunningham
Raymond E. Easley

ON DUTY—At San Diego, Cal., with the Marines: Private Charles E. Evans, son of Mr. and Mrs. C. E. Evans, of 154 Clifford avenue, and husband of Mrs. Mildred Easley Evans, of Clairmont avenue; Bronson Field, Pensacola, Fla.: Seaman John C. Skinner, son of Mrs. V. Skinner, of Summerville.

EIGHT GEORGIANS IN NEW GUINEA—All attached to the 91st Battalion of Seabees: Harold Boggs, of La Grange; Carlton C. Presley, of Griffin; Harvy K. Collier, of Toccoa; Fred Henderson, of Toccoa; George B. Cunningham, of Augusta; R. R. Knight, of Savannah; T. M. Cheatham, of Atlanta, and Edward Gilliland, of Canton.

OVERSEAS—In England: Corporal Lesley Fricks, husband of Mrs. Leslie Fricks, of 426 Luckie street, N. Y.; Corporal Jesse Brisendine Jr., son of Mr. and Mrs. J. A. Brisendine, of 1375 Metropolitan avenue, S. E.; Private Henry Thrower, formerly of Franklin.

TWO SONS—Private Milburn M. Easley, with the Marines in the South Pacific, and Sergeant Raymond E. Easley, at Camp McCoy, Wis., both sons of Mr. and Mrs. E. O. Easley, of 144 Clairmont avenue, Decatur.

HOME ON FURLOUGH—Corporal Thomas E. hitlock, of Morrison Field, West Palm Beach, Fla., now visiting his parents, Mr. and Mrs. F. B. Whitlock, of College Park; Seaman Richard Turner Simpson Jr., visiting his parents at their home on Montgomery Ferry drive, before reporting to Seattle, Wash.; Lieutenant Ben H. Wolcott visiting his wife, the former Marjorie Adams, and his parents, Mr. and Mrs. R. H. Wolcott, of 1906 Boulevard drive, S. E., after combat in the south Atlantic.

GRADUATED—From the Merchant Marine Radio school, Galups Island, Boston, Mass.: Lewis T. Davis, of 1025 Highland View, N. E., as second radio officer.

PROMOTED—To Major: Robert Frank Garner Jr., in England, son of Mr. and Mrs. R. F. Garner, of Toccoa; Leonard L. Horner Jr., son of Mr. and Mrs. L. L. Horner, of 952 Peachtree, with the Air Corps. To lieutenant in the Naval Reserve: Dr. Charles D. Campbell, of 2909 Peachtree road. To first lieutenant: Victor H. Watts, of 15 Baltimore place.

THE DISTINGUISHED FLYING CROSS—To lieutenant: E. Cliff Snyder, of Albany, in the South Pacific as a B-24 bombardier.

FIFTY BOMBING MISSIONS—To the credit of: Captain Roy B. Hogg, of 769 Argonne avenue, Thunderbolt fighter pilot in Italy; Lieutenant H. G. Arnold, of 11 16th street, N. E., Fortress navigator in the Mediterranean theater.

Schedule published as information.

TERMINAL STATION—MA. 4900

Eastern War Time

Arrives—	A. & W. P. R. R.	—Leaves
12:55 am	Montgomery-Selma	8:00 am
12:55 am	New Orl.-Montgomery	9:30 am
1:10 pm	New Orl.-Montgomery	9:30 am
5:55 pm	Montg.-Selma-Local	1:25 pm
8:30 am	New Orl.-Montgomery	8:00 pm
Arrives—	C. OF GA. RY.	—Leaves
3:25 pm	Griffin-Macon-Sav.	8:20 am
7:00 pm	Macon-Albany-Florida	10:15 am
1:15 pm	Columbus	10:30 am
12:05 pm	Macon-Griffin	5:00 pm
7:05 pm	Columbus	6:00 pm
9:00 am	Albany-Tampa-St. Pete	9:00 pm
8:00 am	Macony-Albany-Florida	9:05 pm
7:15 am	Macon-Savh.-Albany	11:00 pm
Arrives—	SEABOARD AIR LINE	—Leaves
8:00 pm	Birmingham-Memphis	8:25 am
4:55 pm	N.Y.-Wash.-Rich.-Norf.	2:00 pm
1:35 pm	Birmingham-Memphis	8:10 pm
8:00 am	N.Y.-Wash.-Rich.-Norf.	8:20 pm
6:30 am	N.Y.-Wash.-Rich.-Norf.	9:45 pm
Arrives—	SOUTHERN RAILWAY	—Leaves
6:25 am	Birmingham-New Orl.	12:15 am
7:30 am	Wash.-New York-Ash.	1:30 am
9:30 pm	Diesel to Brunswick	8:00 am
9:15 pm	B'ham-Kan. City-Meph.	8:00 am
9:20 pm	Det.-Cleve.-Chicago	8:40 pm
7:30 pm	Wash.-New York	9:00 am
8:05 pm	The Southerner-N. Orl.	10:20 am
6:45 pm	Jaxville-Miami-St. Pete	12:10 pm
9:05 am	The Crescent	2:00 pm
8:15 pm	Washington-New York	2:05 pm
9:15 am	Rome-Chattanooga	2:30 pm
8:15 pm	Washington-New York	4:00 pm
1:45 pm	B'ham-Memphis	5:30 pm
12:30 pm	Warm Spgs.-Columbus	5:50 pm
11:45 am	Chgo.-Louisv.-Cin.-Det.	7:10 pm
10:10 am	The Southerner-N. Y.	8:15 pm
7:55 am	Miami-Jaxville-St. Pete	9:40 pm
7:30 am	Jax.-Miami-Tampa	9:50 pm
7:30 am	Columbia-Charl.-Wash.	10:10 pm
10:00 am	Toccoa-Greenville	

UNION STATION—WAlnut 3666

Eastern War Time

Arrives—	A., B. & C. R. R. STREAMLINER	—Leaves
8:30 am	Waycross-Miami-Fla.	12:28 am
May 2	Every 3d day thereafter	May1
7:55 pm	Cordele-Waycross	8:30 am
6:55 am	Thosvl.-Douglas-Bwick	9:50 pm
Arrives—	GEORGIA RAILROAD	—Leaves
6:35 pm	Augusta-Charleston	9:00 am
6:25 pm	Florence-Richmond	9:00 am
7:20 am	Augusta-Florence	9:00 pm
7:20 am	Charleston-Wilm'ton	9:00 pm
Arrives—	N., C. & ST. L. RY. STREAMLINER	—Leaves
12:18 am		8:40 am
April 28	Every 3d day thereafter	April 29
7:30 pm	Chgo-St.L.-Nash.-Chat	11:30 am
7:40 pm	Chatta.-Nash	10:00 am
10:00 am	Chgo-St.L.-Nash-Chat.	7:40 pm
8:30 am	Chatta.-Nash.-St. Louis	9:30 pm
Arrives—	L. & N. R. R.	—Leaves
5:20 pm	Knox. via Blue Ridge	8:15 am
8:25 pm	Cin.-Chicago-Detroit	9:40 am
9:20 am	Cin.-Louisville-Chicago	8:00 pm

Expecting a Baby?

Mother's Friend massaging preparation helps bring ease and comfort to expectant mothers.

MOTHER'S FRIEND, an exquisitely prepared emollient, is useful in all conditions where a bland, mild anodyne massage medium in skin lubrication is desired. One condition in which women for more than 70 years have used it is an application for massaging the body during pregnancy . . . it helps keep the skin soft and pliable . . . thus avoiding unnecessary discomfort due to dryness and tightness. It refreshes and tones the skin. An ideal massage application for the numb, tingling or burning sensations of the skin . . . for the tired back muscles or cramp-like pains in the legs. Quickly absorbed. Delightful to use. Highly praised by users, many doctors and nurses. Millions of bottles sold. Just ask any druggist for Mother's Friend—the skin emollient and lubricant. Do try it.

Mother's Friend

BETTER VISION . . . GREATER PRODUCTION

HAVE YOUR EYES Examined and Glasses Fitted by DR. GEORGE W. BOHNE Registered Optometrist

IT'S O.K. TO OWE KAY

KAY

KAY JEWELRY CO

3 PEACHTREE ST

Opposite Peachtree Arcade

GLASSES ON CREDIT

EASY WEEKLY PAYMENTS

No Appointment Necessary

GOVERNMENT and PAYROLL CHECKS PROMPTLY CASHED

TODAY'S CROSSWORD PUZZLE

ACROSS

1 Social system.
6 Seaport in Finland.
9 Wont.
14 External.
15 Eulogizing.
17 Insipid.
18 Directly opposite.
19 The grivet monkey.
20 Lock of hair.
21 Ancient Persian.
22 Rice paste.
23 Object.
24 Draw off.
26 Indian weight.
27 Roomy.
29 Pertaining to the weight of air.
31 Pilfer.
32 Pervaded.
36 Ages.
37 Men.
38 East Indian food crop.
39 Fascinates.
41 Universe.
42 Passageway.
43 City in Florida.
44 Total.
47 Luzon savage.
48 Stabilize.
49 Emmet.
51 Discoverer of Greenland.
53 Two collections of Icelandic literature.
55 Obligation.
56 Of the lower part of a tidal river.
58 Flower.
59 Guerrillas.
60 Bring into a row.
61 Frozen rain.
62 Born.
63 Units of force.

DOWN

1 Rib.
2 Self-acting machine.
3 Averment.
4 Brain tissue.
5 Before.
6 Warn.
7 Deadly poison.
8 Gazes longer than.
9 Casual event.
10 Particle of matter.
11 Presages.
12 Sultan's decree.
13 Former President.
16 Makes harmless.
20 Unite.
23 Entirety.
25 Pastry.
28 Turkish title.
29 A reigning beauty.
30 Billiard shot.
31 Realize.
32 Pertaining to knowledge.
33 Waterproof canvas.
34 The briar rose.
35 Accomplished.
37 Overpowers.
40 Inlet.
41 Cere.
43 Palm lilies.
44 Oozes.
45 Fur Seal.
46 Bishop's headdress.
48 Mendacious.
50 Kinds.
52 Attractive: colloq.
54 European.
55 Fitly.
57 River isle.
58 Street urchin.

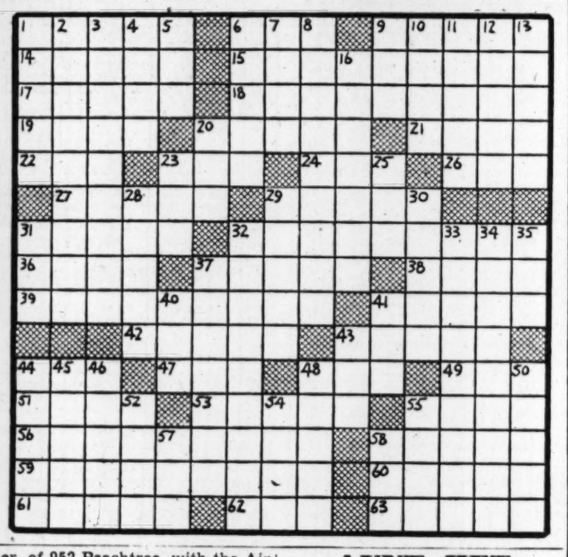

Solution to Yesterday's Puzzle

T	A	N	S		H	A	B	I	T		F	A	D	S
A	Y	E	N	T	U	R	I	N	E		O	G	E	E
M	A	R	I	O	N	E	T	T	E		O	G	R	E
P	R	O	P	A	G	A	T	E		S	T	R	I	P
			E	S	E		R	A	T		E	V	E	
R	I	A		T	R	A	P		C	E	A	S	E	D
E	R	R	S		S	C	O	O	T	E	R	S		
T	A	C	E	S		R	I	M		P	O	O	L	S
			H	A	P	P	E	N	E	D		W	R	A
P	
S	T	I	L	E	S		T	R	O	D		S	T	Y
P	O	T		L	I	P			T	A	T			
R	U	R	A	L		T	E	L	A	M	O	N	E	S
A	P	A	R		D	E	R	O	G	A	T	I	V	E
N	E	V	E		P	R	O	M	E	N	A	D	E	S
G	E	E	S		T	E	S	A	S		L	E	N	S

AUNT HET

"Cousin Henry has lost faith in castor oil since he killed his best coon dog with it. He just keeps a little on hand now for his younguns."

Ration Dates

Meats, Fats, Butter: Now good: Red stamps in Book 4 A-8 through T-8 good indefinitely. Next stamps valid June 3.

Processed Foods: Now good: Blue stamps in book 4, A-8 through Q-8. Good indefinitely. Next five stamps valid June 1.

Sugar—Sugar stamps 30 and 31 in ration book four good for five pounds indefinitely.

Shoes: Now good: Airplane stamps 4 and 2 in Book Three. Both good indefinitely.

Gasoline: Now good: A-10 valid for 3 gallons. Expires August 8.

Fuel Oil: Now good: 4 and 5 for 10 gallons each. Expiration date: August 31.

Rent Control: Landlords in Fulton, Cobb, Clayton and DeKalb counties must register dwelling rents at the OPA and control office, 22 Marietta street, N. W., if the house has not been previously registered. When tenants change, notice must be given rent office within five days.

PREDICTS FRANCO'S FALL

LONDON, May 15.—(AP)—Don Juan, claimant to the Spanish throne, was understood today to have predicted the collapse of Generalissimo Francisco Franco's regime with an Allied victory over Germany, and to have demanded Franco's resignation and the restoration of the monarchy to forestall "terrorist extremism."

JUST NUTS

BONDED DIAMONDS

WITH A MONEY-BACK GUARANTEE ON EASY TERMS

SCHNEER'S

48 WHITEHALL ST.

Gifts to Gratify a Girl Graduate

College, high school or public school . . . graduation marks an important milestone in her life. To make it more memorable still—that she may think of you with appreciation for years to come, make her gift one of fine jewelry.

A. Sterling Dresser Set.....$34.75

B. Exquisite Dinner Ring.....$39.50

C. Smart, Tiny Wrist Watches $24.75 up

Extended payments. As little as $1.25 a week. No extra charge.

SCHNEERS

48 WHITEHALL ST.

"Home of Bonded Perfect Diamonds"

Plus Federal Tax

TERRY AND THE PIRATES — DICK TRACY

THE GUMPS — MARY WORTH — SMILIN' JACK — ORPHAN ANNIE — SMITTY — SUPERMAN

Funeral Notices

HUGHES, Mrs. J. W.—died May 15, 1944. Surviving are a son, Mr. Robert L. Hughes, of St. Louis, Mo.; sisters, Mrs. W. J. Waddey, Atlanta; Mrs. J. T. Eakes, Calhoun, Ga.; Mrs. J. W. Lee, St. Louis, Mo.; brothers, Mr. E. L. Ledbetter, Rev. Charles Ledbetter. H. M. Patterson & Son.

AUTRY, Mr. Mary—age 78, died at her home in Oconee county, May 15. Her only survivors are the following step-grandchildren: Mrs. Jim Hodges, Mrs. Hull Evans and John Autry, of Statham, Ga.; Mrs. Alvin Hutchins, of Hapeville, Ga.; Almond Autry, of Atlanta; one niece and one nephew. Graveside service will be held today (Tuesday), May 16, 4:30 p. m. at the family cemetery, with Mr. Walt McElroy conducting the service. Williams Funeral Home, Winder, Ga., in charge.

KIMBRELL, Mr. John D.—died Monday at the residence, 150 Rogers street, N. E., in his 82d year. He is survived by his widow, six sons, Mr. Claude Kimbrell, Mr. W. G. Kimbrell, Mr. J. D. Kimbrell Jr., Mr. E. E. Kimbrell, Corporal Jack Kimbrell and A. M. M. Second Class Albert Kimbrell; five daughters, Mrs. Bonnie Grace King, Miss Pattie E. King, Miss Blanche King, Miss Jessie Mae King and Mrs. Clark Bloodworth; also 10 grandchildren and four great-grandchildren. Funeral arrangements will be announced later. A. S. Turner & Sons.

AMOROUS, Mrs. Leila Veal—The friends and relatives of Mr. and Mrs. Martin Amorous, Marietta, Ga.; Miss Martha Veal, Rome, Ga.; Mr. and Mrs. John Veal, Cedartown, Ga.; Mr. John M. Veal family, Atlanta; Mr. and Mrs. Victor Smith, Westport, Conn.; Miss Mary Maul, Rome, Ga., are invited to attend the funeral of Mrs. Leila Veal Amorous this afternoon at 3 o'clock at St. James Episcopal church, Rev. Father James E. Savoy, Rev. Randolph Clayborn, officiating. Interment in St. James Episcopal cemetery. The following gentlemen will serve as pallbearers and meet at the residence, 823 Whitlock avenue at 2:30: Messrs. Charlie Brown, Robert Willingham, P. D. Reecer, Donald Veal, McDonald Lawrence and Floyd Badd. Mays Ward Co., 408 Church street, Marietta, Ga.

JAMESON, Mr. John N.—The friends and relatives of Mr. John N. Jameson, Mr. and Mrs. T. J. Jameson, Mr. and Mrs. H. W. Jameson, of Chamblee, Ga.; Mr. and Mrs. H. G. Waters, Charleston, S. C.; Mr. and Mrs. J. D. Camp, Atlanta; Mr. and Mrs. C. H. Gibson, Pensacola, Fla.; Mr. and Mrs. T. J. Jameson, Mrs. Nora Jameson, Alpharetta; Mr. and Mrs. C. L. Jameson, Roswell, Ga.; Mr. and Mrs. D. C. Barrett, Mr. and Mrs. L. I. Francis, Mr. and Mrs. F. B. Jameson, Mr. and Mrs. W. R. Jameson, Atlanta, are invited to attend the funeral of Mr. John N. Jameson this (Tuesday) afternoon at 2:30 from Dunwoody Baptist church. Rev. W. L. Anderson will officiate. Interment, New Hope cemetery. Roswell Store Funeral Home.

WESTBROOK, Mrs. Alfred—Friends and relatives of Mrs. Alfred Westbrook, Mrs. Dulcie Westbrook, Mr. and Mrs. Mack Talent, Cumming, Ga.; Mr. and Mrs. Russell Bagwell, Canton, Ga.; Mr. and Mrs. Louie Westbrook, Miami, Fla.; Mr. and Mrs. Clarence Westbrook, Toccoa, Ga.; Mr. and Mrs. Charles Westbrook, Chicopee, Ga.; Mr. Odis Hammond, Atlanta; Mr. Edward Hammond, U. S. N.; Mr. Edgar Nalley, Florence S. C.; Mrs. Henry Stone, Atlanta; Mr. Clarence Nalley, Gainesville, Ga.; Rev. Dorsey Nalley, Cumming, are invited to attend the funeral of Mrs. Alfred Westbrook today (Tuesday) at 2 o'clock (C.W.T.) from Bethlehem Baptist church in Forsyth county, Revs. P. W. Tribble, J. S. Cochran, Hoyt Thompson officiating. Ingram Funeral Home, Cumming, Ga.

Cemeteries

LOTS SOLD ON CONVENIENT TERMS. MAGNOLIA. WA. 0946.

Monuments

FOR Father's Day, large stock to select from, double or single markers. Save $25 to $50.

Dixie Marble & Granite Co.
Phone day or night DE. 2321.
DeKalb and Mayson Ave., Atlanta, Ga.

INTERSTATE MARBLE & GRANITE WORKS
1679 West View Drive, S. W. Phone RA. 4919. Opposite ent. West View Cemetery.

Phone HEmlock 7104
YARN BROS.
FUNERAL HOME
978 BANKHEAD AVE N.W. ATLANTA

Funeral Notices

COCHAKOS, Mr. Chris D.—of 1078 Capitol Ave., S. E., died May 15, 1944. He is survived by a sister, Mrs. Angelo Mavraganis; brothers, Mr. Costas D. Cochakos, of Greece; Mr. George D. Cochakos, of Augusta, Ga.; several nieces and nephews. Arrangements by Harry G. Poole.

GUFFIN, Miss Mary Elizabeth—age 84, died at her home near Winder, Ga., May 15. She is survived by the following nieces and nephews: Mrs. H. S. Fite, Jefferson, Ga.; Cid, V. L. and J. C. Guffin, of Winder; A. T. Guffin, Decatur, Ga.; John L. Moore, Madison, Ga. Services will be held this (Tuesday) afternoon, May 16, at 2:30 o'clock at Rockwell church, with Rev. Randolph Cockrum officiating. Interment House's cemetery. Williams Funeral Home, Winder, Ga.

WEBB, Mrs. James Thomas (Hattie)—The friends and relatives of Mrs. James Thomas (Hattie) Webb Sr., of 1060 Woodland Ave., S. E.; Mrs. H. M. Beavers, Mr. and Mrs. J. T. Webb Jr., of Macon, Ga.; Mr. and Mrs. H. T. Webb, Mr. John H. Thompson, of Jacksonville, Fla., are invited to attend the funeral of Mrs. James Thomas (Hattie) Webb Sr., Tuesday, May 16, 1944, at 3:30 o'clock at the chapel of Harry G. Poole. Rev. Wills M. Jones will officiate. Interment, Oakland. Pallbearers will be Mr. Aiken Beavers, Mr. W. H. Fields, Mr. Henry Goza, Mr. Addison L. Webb, Mr. J. L. Goza, Mr. Frank Jordan.

CHISHOLM, Mrs. Eloise Murphy—wife of Mr. H. A. Chisholm, formerly of Rome, died in Marietta Monday morning. Besides her husband, she is survived by two daughters, Mrs. E. D. White, of Rome; Miss Marjorie Ann Chisholm; one son, Master H. A. Chisholm Jr.; one sister and one brother. Funeral services will be held this (Tuesday) afternoon at 4 o'clock from the funeral home of Albert M. Dobbins, 306 Cherokee street, Rev. Father James E. Savoy, of St. James Episcopal church, officiating. Interment Mountain View Park cemetery. Gentlemen selected to serve as pallbearers will please meet at funeral home at 3:45 p. m.

ATHON, Mr. Vivian Kennie—Friends and relatives of Mr. and Mrs. V. K. Athon and Mrs. Eliza Athon, of Jasper, Ga.; Mr. and Mrs. W. A. Muse, of Atlanta; Mrs. L. O. Scruggs, of Birmingham, Ala.; Mr. and Mrs. J. W. Athon, of Bradenton, Fla.; Mr. and Mrs. C. D. Athon and Mr. and Mrs. J. M. Athon, of Shady Dale, Ga.; Mr. and Mrs. J. V. Athon, of Decatur, are invited to attend the funeral of Mr. Vivian Kennie Athon at the Methodist church at Jasper, Ga., at 11 o'clock, central war time, Tuesday, May 16. Rev. F. B. Linn will officiate. Interment will be in the family cemetery at Shady Dale, Ga. Poole Funeral Home, Jasper, Ga.

ASKEW, Mrs. J. S.—The friends and relatives of Mrs. J. S. Askew, Mrs. W. B. Kelley, Mrs. Cora Parks, Mrs. C. S. Ward, Atlanta, Ga.; Mr. and Mrs. R. E. Minter, Mr. and Mrs. W. C. Askew, Mr. Wilton Askew, Hapeville, Ga.; Mr. and Mrs. A. C. Askew, Mr. and Mrs. G. P. Askew, Tulsa, Okla.; Mr. R. C. Askew, LaGrange, Ga.; Mr. and Mrs. H. G. Shearouse, Savannah, Ga.; Mr. and Mrs. B. S. Askew, Talladega, Ala., are invited to attend the funeral of Mrs. J. S. Askew tomorrow (Wednesday) morning at 11 o'clock from the Hapeville Methodist church. Remains will rest in state at the church from 10 o'clock until funeral time. Rev. L. B. Jones, Rev. E. C. Wilson and Dr. Luther Bridgers will officiate. Interment, West View cemetery. Pallbearers selected please meet at the church at 10:45. Brandon Funeral Home.

THOMASON, Mr. T. J.—The friends and relatives of Mr. and Mrs. T. J. Thomason, Mr. and Mrs. J. E. Thomason and family, Private and Mrs. Harvey C. Thomason and family, Mr. and Mrs. H. G. Thomason, Mrs. W. Z. Shockly, Mrs. W. F. Hutcherson, Mrs. P. E. Connor, Miss Stella Thomason, Miss Ella Thomason are invited to attend the funeral of Mr. T. J. Thomason this Tuesday afternoon at 3:30 o'clock from the Church of Christ, Palmetto, Ga. Pastor A. E. Simms will officiate. Interment, Floral Hill cemetery. The following pallbearers will meet at the residence at 3 o'clock: Mr. Victor Bailey, Mr. John Blankenship, Mr. Chester Blair, Mr. Travis Simpson, Mr. Luther Jones and Mr. Joe Phillips. Bishop & Poe.

Funeral Notices

KLING—Funeral services for Mrs. Catherine A. Kling will be held Tuesday, May 16, 1944, at 11:30 o'clock at Spring Hill, Rev. J. S. Thrailkill officiating. Interment West View. H. M. Patterson & Son.

HENDERSON—Funeral services for Mr. W. F. Henderson will be held Tuesday, May 16, 1944, at 4 o'clock at Spring Hill, Rev. Charles C. Cliett, Rev. W. J. DeBardeleben officiating. Interment Crest Lawn. H. M. Patterson & Son.

EARNEST, Mr. Matthew Gaston—age 71, a lifelong resident of Mt. Zion Community, near Carrollton, Ga., died suddenly Monday morning. Funeral plans will be announced later by Martin Funeral Home, Carrollton, Ga.

NIX, Mr. Claude—of 659 Peachtree St., N. E., died May 15, 1944. Surviving are his wife; mother, Mrs. W. K. Nix, Demorest, Ga.; sister, Mrs. Arthur Kessler, High Point, N. C.; Mrs. Agnes Freeman, Florida; brothers, Mr. W. W. Nix, Demorest, Ga.; Mr. William Nix, Mr. Otis Nix, Mr. Ernest Nix, all of Anderson, S. C.; Mr. B. Nix, Greenville, S. C.; Mr. Frank Nix, Greer, S. C. H. M. Patterson & Son.

DUKE, Mr. W. E.—of 304 West Taylor avenue, East Point, Ga., died Monday afternoon at a private sanitarium. He is survived by his wife; parents, Mr. and Mrs. M. L. Cline; brothers, Messrs. E. F., J. E. and A. A. Duke; sister, Mrs. Toy Fields. Funeral services will be held tomorrow (Wednesday) afternoon at 2 o'clock from the chapel of Howard L. Carmichael. Dr. W. A. Duncan and Rev. R. O. Weaver will officiate. Interment, College Park cemetery.

LUNSFORD, Mr. Early Lee—died Saturday in his 43d year. He is survived by his widow, parents, Mr. and Mrs. A. B. Lunsford; brothers, Mr. L. L. Lunsford and Mr. W. G. Lunsford, and sisters, Mrs. E. A. Alley, Mrs. W. J. Wilkins and Mrs. Hugh Wages. Funeral services will be conducted this (Tuesday) afternoon at 2 o'clock at Trinity Chapel. Rev. James L. King and Rev. W. Arnold Smith will officiate. Interment in Rehoboth cemetery. A. S. Turner & Sons.

MOONEY, Private First Class Joe. Friends of Private First Class and Mrs. Joe Mooney, Mr. and Mrs. John A. Mooney, Mr. and Mrs. C. M. Mooney, Private First Class G. W. Mooney, Private First Class J. A. Mooney, Seaman First Class I. L. Mooney, Mr. and Mrs. T. T. Moreland, Mr. and Mrs. M. F. Colley, Mr. and Mrs. R. B. Cannon, Miss Mary Frances Mooney and Miss Joyce Mooney are invited to attend the funeral of Private First Class Joe Mooney Tuesday, May 16, 1944, at 2 o'clock at Sugar Hill Baptist church, Chaplain D. H. Funk officiating. Interment will be in the churchyard. Sam R. Greenberg & Co.

CLARK—The friends and relatives of Mr. and Mrs. T. J. Clark, Mr. and Mrs. W. M. Reims, Gainesville, Ga.; Mr. and Mrs. A. A. Williams, Macon, Ga.; Mrs. Lelia Bolen, Goodland, Kan.; Mr. and Mrs. J. W. Clark, Mr. and Mrs. Q. Z. Clark, Mr. and Mrs. H. I. Clark, Philadelphia, Pa.; Mr. B. F. Clark, Cleveland, Ohio; Mr. and Mrs. Charles Clark, Atlanta; Mrs. Sallie Turpin, Stockbridge, Ga.; Mr. and Mrs. J. W. Clark, Atlanta; grandchildren and great-grandchildren are invited to attend the funeral of Mr. T. J. (Dad) Clark Thursday, May 18, 1944, at 11:30 o'clock at Spring Hill, Rev. Marvin Twiggs officiating. Interment West View. The pallbearers will be Mr. Charlie Thomason, Mr. Clayton Hay, Mr. Earl Clark, Mr. Claude Clark, Mr. Forrest Clark, Mr. Dewey Hitchcock. H. M. Patterson & Son.

NEIBLING, Mr. J. H. (Jack) Sr.—The friends and relatives of Mr. and Mrs. J. H. (Jack) Neibling Sr., Mr. and Mrs. E. W. Moore, Mr. and Mrs. Herbert Salter, all of Atlanta, Ga.; Mr. and Mrs. E. R. Doucher, Decatur, Ga.; Mr. and Mrs. A. W. Courtney, Aiken, S. C.; Mr. and Mrs. T. M. Neibling, Baltimore, Md.; Mr. and Mrs. J. H. Neibling Jr., Mrs. Josie Plunkett, Miss Effie May Neibling, all of Augusta, Ga., are invited to attend the funeral of Mr. J. H. (Jack) Neibling Sr., this Tuesday, 3 o'clock, from the chapel of Awtry & Lowndes, Dr. John L. Yost officiating. The following will serve as pallbearers and assemble at the chapel: Messrs. Karl Rosendahl, J. G. Norvelle, J. H. Zeagler, Albert L. Feagle, Dr. Fred W. Anderson and Herbert Martin. Interment, West View. Augusta papers please copy.

AWTRY & LOWNDES
FUNERAL DIRECTORS
NOW 3 QUICK AMBULANCES

(COLORED)

BALLARD, Mr. Howard—Funeral today at 2 p. m. from the chapel. David T. Howard & Co.

CARR, Mr. Horace—of Redan, Ga., pased away May 15. Funeral plans announced later by Nelson Funeral Home, Covington, Ga.

ADAMS, Mrs. Lizzie—passed away at her residence, 8-B Park avenue, May 15. Funeral announced later. Murdaugh Bros.

WILLIAMS, Mrs. Octavia—Passed away in Los Angeles, Cal. Her remains will be taken to Chicago, Ill., for funeral services and then brought to Atlanta for funeral services. Funeral will be announced when body arrives. Chandler-Reid & Armstrong.

ELDER, Mrs. Mable—The friends and relatives of Miss Charlie Mae Elder, Mrs. Lillie Clack, Mr. and Mrs. Henry Elder, Mr. and Mrs. Adolph Dixon and Mr. Styna Davis are invited to attend the funeral of Mrs. Mable Elder Wednesday, May 17, at 2:30 p. m. from our chapel, Rev. Huel Jackson officiating. Interment Lincoln cemetery. Ivey Bros., morticians.

MOODY, Mr. James—The friends and relatives of Mr. and Mrs. James Moody, Mrs. Almia Oneal, of Cleveland, Ohio; Mrs. Fannie V. Owens, Mrs. Viola Brown and Mr. Wilburn Moody are invited to attend the funeral of Mr. James Moody Wednesday night, May 17, at 8:30 p. m. at Greater Bethany Baptist church, Thurmond street, Rev. I. S. Mack officiating. Interment Hogansville, Ga. Cortege will leave our establishment Thursday at 9 a. m. Ivey Bros., morticians.

(COLORED)

TERRELL, Mr. William (Freighthouse)—of 966 Violet avenue, passed away at his residence May 15. Funeral announced later. Moreland Funeral Home.

ROGERS, Mrs. Nancy—Funeral services of Mrs. Nancy Rogers will be held tomorrow, Wednesday, 2 p. m., from our chapel. Interment, Lincoln cemetery. Hanley's Ashby Street Funeral Home.

JONES, Mrs. Lula—The friends and relatives are invited to attend the funeral today (Tuesday), May 16, from Oak Grove Baptist church, Roscoe, Ga., at 1:30. Rev. E. D. Lumpkin and Rev. Reed officiating. Interment, churchyard. Lige Sims Funeral Home.

ANDERSON, Mr. William (Deacon)—The funeral of Deacon Anderson, the husband of Mrs. Ellen Anderson, of Lynnwood Park, will be held Wednesday at 2 p. m. from China Grove Baptist church, Lynnwood Park, Rev. W. H. Huff officiating. Interment, Chamblee cemetery. Hanley Co.

SMITH, Mrs. Lizzie M. Johnson—Friends and relatives of Mr. and Mrs. Will Bailey, Mrs. Pauline Davis, Miss Emma Lou and Miss Louise Johnson, of Covington, Ga.; Mrs. Mamie Hollingsworth, of Chicago; Private Lucius Johnson, U. S. Army in North Africa; Mr. Albert Johnson, of Chattanooga, Tenn., are invited to attend the funeral of Mrs. Lizzie M. Johnson Smith, Wednesday, May 17, at 2 p. m. at Good Hope Baptist church, Rev. G. G. Clark officiating. Interment, Liberty cemetery. Nelson Funeral Home, Covington, Ga.

(COLORED.)

CALDWELL, Mrs. Nellie M.—of 572 Jones avenue, N. W. The friends and relatives of Mrs. Nellie M. Caldwell are invited to attend her funeral today, Tuesday, 1 p. m., from Corinth Baptist church, Simpson street, N. W. All members of Corinth Lodge No. 7 of the Benevolent Order of the True Reformers are requested to be present. Hanley's Ashby Street Funeral Home.

ALLEN, Mrs. Mattie Lou—Friends and relatives of Mr. Jake Allen and family, Mrs. Silvier Woodson and family, Rev. and Mrs. H. H. Woodson and family, Mr. and Mrs. James Reid and family, Deacon and Mrs. Lorenza Woodson and family, Mr. and Mrs. Eliza Woodson and family are invited to attend the funeral of Mrs. Mattie Lou Allen this (Tuesday) afternoon at 2 o'clock at the Bethesda Baptist church, Stone Mountain, Ga., Rev. P. W. Carolton officiating. Interment City cemetery. Haugabrooks.

(COLORED)

In Memoriam.

In loving memory of our husband and son, Mr. Lee Henry Irby, who departed this life four years ago today, May 16, 1940. A voice from us has gone and memory still lingers on. In our hearts you will always live.
MRS. JULIA MAE IRBY, Wife.
MASTER LEE HENRY IRBY JR., Son.
MRS. JULIA IRBY, Mother.
MRS. POLLY LUMPKIN, Aunt.
MRS. CATHERINE MILTON, Cousin.

(COLORED)

In Memoriam.

In loving memory of our mother and grandmother, Mrs. Julia Stanfield, who departed this life May 16, 1943.
MR. BEN STANFIELD,
MR. ELIX STANFIELD,
MRS. IREN GRIMES,
MRS. CHARLOTTE BRACY,
MRS. JOSEPHINE WILLIAMS,
Children and Grandchildren.

THE CONSTITUTION
WANT AD INFORMATION
Alabama and Forsyth Streets, S. W.

LOCAL RATES.
The rates below apply to all advertising originating in the state of Georgia.
Daily and Sunday rates for consecutive insertions:

1 time	72c per line
3 times	25c per line
7 times	23c per line
30 times	19c per line

10% Discount for Cash
Minimum: Two lines (11 words).
In estimating space figure five average words for first line and six average words for each additional line.
CALL WALNUT 6565
ASK FOR AD-TAKER

Cemetery Lots 7

PET HAVEN—ANIMAL CEMETERY. Zoned. Perpetual care. WA. 8351.

Lost and Found 8

LIBERAL reward will be paid for return of 3 brass clock weights. VE. 0122, 598 Peachtree St.

LOST—Lady's small diamond wrist watch, sentimental memento of husband. Generous reward. VE. 4964.

LOST—Saturday afternoon, zipper type brief case containing valuable papers. Liberal reward. C. O. Jeffery, JA. 3406-J.

LOST—Gamma Delta Beta sorority pin. Vicinity Piedmont Ave. Reward. Call AT. 2386.

LOST—Man's black wallet, Capitol or Marietta streetcar. Identification, John Gresham. Reward. MA. 9203.

LOST—Sterling silver compact, engraved S. R. C. Reward. VE. 3975. RA. 4154.

LOST—Yellow gold Marine pin, gift from son overseas. Reward. CR. 3488.

LOST—One A gasoline ration book. D. L. Waits. RA. 5562.

Personals 9

WANTED
Furnished and Unfurnished Houses
Apartments and furnished rooms and
Board for Workers at
FIRESTONE'S
(Aircraft Division)
List With Your Agent or Call
Mrs. MacWhinnie
JA. 6421. Ext. 261
Daily Except Sunday

LOVE YOUR FEET! SAVEX RELIEVES ATHLETE'S FOOT (RINGWORM OF FEET) FIRST APPLICATION, 50c JAR, AT DRUG AND DEPT. STORES.

DR. E. C. SWANSON, dentist, JA. 0950. 306 Mtg. Guar. Bldg., across street from Carnegie Library. Hours 9 a. m. to 7 p. m.; Sundays, 10 a. m. to 1 p. m.

ARMY pilot needs pleasure car before going overseas. Haven't you one you could sell—but cheap? Address Q-253, Constitution.

EXPECTANT mothers—Papaya is known to be wonderful health fruit. Just try Papaya juice. Enough said. Papaya Products Co., No. 1 Lobby, Connally Bldg.

EXPERT tennis instructor desired by WAVE to take place of her dad. Box Q-250, Constitution.

DR. H. L. HOLTZENDORF, Dentist, now located 3075 Peachtree Rd., Buckhead. Riley Bldg. CH. 5866. Office hrs. 9 to 4.

"LUCKY" roots herbs, oils, powders, incense, dream books. Hussey's, 85 S. Broad.

CONVALESCENT HOME DESIRES ELDERLY PATIENTS. WA. 1260.

DR. C. A. DUNCAN, DENTIST. 135½ WHITEHALL ST. MA. 4537

BOARD FOR ELDERLY men only; steam heat; nurse in charge. WA. 2007.

RUPTURED? See May's for a good Truss, $1.39 up. 112 Whitehall St.

PHOTOGRAPHS made in your home: for appointment call La Mance. JA. 4943.

MOVING DATE NOW with Clark's Transfer Office. JA. 3461, MA. 5703.

WILL board babies and small children, 24 hours daily. CA. 6137.

CHOP SUEY AND AMERICAN FOODS. Young China Rest., 454W.P'tree.JA.6713.

CURTAINS laundered. Mrs. C. R. Smith. 807 Pryor street. MA. 2780.

BEAUTY AIDS

PERMANENT WAVES $2.50 AND UP. Artistic Beauty Inst. 5½ Auburn Ave.

Business Service 10

DANCING

HURST DANCING SCHOOL, PEACHTREE AT NORTH AVENUE, HE. 9226. FREE SAMPLE LESSON AND BOOKLET. REGULAR DANCES WEDNESDAY AND SATURDAY NIGHTS.

BED RENOVATING

EXPERT MATTRESS RENOVATING. MODERN FACTORY METHODS. IMPERIAL BEDDING CO. WA. 5797.

SUPERIOR MATTRESS CO. HE. 9274 835 BANKHEAD AVE., N. W.

ATLANTA'S OLDEST RENOVATORS TRIO MATTRESS CO. MA. 2963.

HIGH-GRADE RENOVATING GATE CITY MATTRESS CO JA. 3100

BUILDING, GENERAL REPAIRING.

COMPLETE home repairing, painting, papering, carpentry, waterproofing. J. H. Stanley & Son, 468 P. de Leon. AT. 2555.

REPAIR and build septic tanks. Call BE. 2479-J.

ROOFING, painting, repairing, leaks repaired and guar. W. S. Stroud, RA. 1292

CARPENTRY, painting, screening, roofing. MA. 2040, JA. 7264-W.

CARPENTERING and general repairing; guaranteed work. CA. 6147 after 6 p. m.

REPAIRS OF ANY KIND. CALL T. P. HARALSON, MA. 7771.

HOMES repaired, painted, reroofed. McJenkin Ins. & Realty Co., WA. 2649.

CEMENT—CONCRETE WORK.

DRIVES, WALKS, WALLS, FLOORS. BASEMENT, WATERPROOFING. FHA TERMS IF DESIRED. NO CASH NECESSARY. MORRIS CONTRACTING CO., 553 COURTLAND, N. E. VE. 8831.

DRIVEWAYS, BASEMENTS, WALLS. FHA TERMS. CH. 7029.

Card of Thanks.

We wish to thank our friends in Scottdale and Snellville, Ga. for their kindness in the illness and death of our loved one, Mrs. R. S. Partee.
MR. M. C. PARTEE.
MR AND MRS. ABB HEAD,
NIECES AND NEPHEWS.
She is gone but not forgotten.

Lodge Notices

A special convocation of the East Point Chapter No. 97 will be held at Hapeville tonight, May 16, at 7 o'clock for the purpose of conferring the M. E. M. and Royal Arch degree.
A. LUPBERGER, H. P.
CHARLES H. DANIEL, Sec.

The regular communication of Morningside Lodge No. 295, F. & A. M., will be held this (Tuesday) evening, May 16th, in the temple on Piedmont Road, beginning at 7:30 o'clock. The Master degree will be conferred with the stations filled by Past Masters. Visiting brethren are cordially invited to meet with us. By order of
A. L. WILLIAMS, W. M.
ALBERT CALLAWAY, Act. Sec.

The regular communication of Georgia Lodge No. 96, F. & A. M., will be held in the Masonic temple, Peachtree and Cain streets, this (Tuesday) evening, May 16, 1944, at 7:30 o'clock. Business and social meeting. All duly qualified brethren are cordially invited to attend. By order of
E. J. GOLDSTEIN, Act. W. M.
C. R. GAINES, Sec.

There will be a regular communication of Panthersville Lodge No. 543, F. & A. M., this (Tuesday) evening, May 16, at 8 o'clock, at Flat Shoals and Candler roads. All qualified brethren are invited to attend. By order of
E. L. LEAVELL, W. M.
D. C. JACKSON JR., Sec.

The regular communication of Kirkwood Lodge No. 548, F. & A. M., will be held this (Tuesday) evening at 8 o'clock in Kirkwood Masonic hall. Examination of candidates, and we will entertain the DeKalb County Masonic Association. Members are urged to be present. Qualified Master Masons cordially invited. By order of
E. P. TITSHAW, W. M.
H. E. SISSON, Sec.

ATTENTION! DEKALB MASONS
The first meeting of the year of the DeKalb County Masonic Association will be held this (Tuesday) evening, May 16, with Kirkwood Lodge No. 548. A good program has been arranged and the work of the association for this year will be discussed. All DeKalb Masons are especially urged to be present, and all duly qualified brethren are cordially and fraternally invited to meet with us. By order of W. N. NEWSOM, President.
FRANK E. MORRISON, Sec.

Business Service 10

CALCIMINING—FLOOR SANDING.

ROOMS tinted $5, material furn. Papered $7. Kem-Tone. Elijah Webb, RA. 5090.

FURNITURE UPHOLSTERING.

I REBUILD AND REUPHOLSTER LIVING room furniture, good as new. If you have a suite that needs doing over from top to bottom, I will come in person with a large selection of samples, any time, day or evening. Prices surprisingly low. Terms if desired. Phone VE. 4138.

UPHOLSTERING, best work in the city, low prices, 10 months to pay. Will have work back in 1 week. Bass Furniture Co., MA. 5123.

LANDSCAPING

FOR GRADING, HAULING, DIRT, PLANT YARD. CR. 2033.

PAINTING AND PAPERING.

IF IT is painting you want done in or around your home, just call Neighbor Lester, AM. 2278.

WALLPAPER cleaning, like new; work guaranteed. Martin Bros., VE. 8359.

PAINTING BY EXPERT WHITE LABOR. ESTIMATES FREE. CAMPBELL, AT. 2228

PAINTING, papering, general repairing. White labor. Day or night. WA. 9864.

PAINTING AND PAPERING,
E. J. BAKER WA. 8969

ROOMS tinted. Kem-Tone, $4. Painting. Robt. Webb, RA. 9076.

PAINTING AND TINTING
PHONE CR. 4188.

PLUMBING FIXTURES—REPAIRING

QUALITY MERCHANDISE, low prices. Pickert Plumbing Supply Co. WA. 2277.

PLUMBING repairs, prompt service, reas. prices. White Plumbing Co., MA. 4567.

RADIO REPAIRING

ANY RADIO REPAIRED. MAULDIN RADIO SALES. AT. 2717.

PROMPT, efficient radio service, all makes. All work guaranteed. VE. 9096.

BAME'S, INC., WA. 5776; REPAIRS TO ALL MAKES RADIOS. VICTROLAS.

ROOFING, SIDING, REPAIRING

PROMPT, RELIABLE ROOF REPAIRING TIP-TOP ROOFERS, 221 M'TTA. JA. 3039

GUTTERS cleaned, repaired, painted and new gutters. Also roofs rep'd. JA. 3331.

LEAKS stopped, $3; new roofs, gutters. J. H. Rawlins, MA. 0037. Day-night.

LEAKS stopped that stay stopped. 30 yrs. exp. Sullivan, DE. 6760.

GUAR. roof repairs and reroofing. RA. 2081. Carl H. Stroud, 1175 Gordon, S. W.

TO ROOF RIGHT—CALL WHITE
WHITE ROOFING CO., MA. 4567

CHAS. N. WALKER ROOFING CO. "We top 'em all" 141 Houston. WA. 5747

REFRIG'TORS—WASHERS REPAIRED

WE REPAIR and sell all makes of refrigerators, commercial and domestic. Guaranteed work, promp serv. RA. 1643.

SEWING MACHINES REPAIRED

ALL MAKES sewing machines repaired; bought and sold. MA. 3569.

WALL PAPERING AND PAINTING

WALL papering, refs. furn., white labor. Stallings & Johnson. MA. 8046.

Help Wanted—Female 30

SECRETARY, PERMANENT	$185
STENO.-SECRETARY	$155
SECRETARY, 40 HOURS	$150
3 STENOS.	$160
36 STENOS.	$125-$140
4 TYPISTS, PRIVATE INDUSTRY	$163
TYPISTS	$125-$140
POSTING MACH. OPR.	$130
MACHINE BKPR.	$150
PAY ROLL CLERK	$120
POSTING MACH. OPR.	$140
6 FILE CLERKS	$90-$120
GENERAL OFFICE, NO TYPING	$90
BILLER, 40-HR. WK.	$120
6 STOCK CLERKS	$100 UP
BEAUTY PARLOR CASHIERS	$108

ATKINS PERSONNEL SERVICE
417-20 PETERS BLDG.

LOCAL AND LONG DISTANCE OPERATORS!
THE Southern Bell Telephone & Telegraph Company offers opportunities to girls and women from 16 to 35 to learn local and long distance operating. No experience necessary. Good salary while in training. Rapid advancement. Vacations with pay. Excellent working conditions. Lunch room in the building. Essential war work.
COME in and talk it over with us.
SOUTHERN BELL TEL. & TEL. CO.
420 Hurt Building
Hours: 8 a. m. to 4 p. m.
Mondays through Fridays
9 a. m. to 1 p. m. Saturdays

Steno., some clerical, Gainesville, Ga., location	$135-$150
Steno.-bookkeeper	$160

Cosmetician, to travel, salary $160 plus 5% commission and transportation.

Executive secretary	$150-$175
10 typists, light dictation	$120-$150

IF YOU are qualified for any type of office work, for immediate results, register with
N. GAE DICKINSON
ACCREDITED PERSONNEL
703-04 William-Oliver Bldg., JA. 1851
For prompt employment, bring statement of availability.

YOUNG WOMEN
Age 16 to 30
With some high school education
WESTERN UNION
will train you in communications work.
Good Pay
A clean, pleasant and interesting occupation.
Junior typists also needed.
Apply
Mrs. Mosteller—Room 324
Western Union Bldg.

WANTED—GIRLS 18 TO 45, EXPERIENCED ON POWER MACHINES, OR INEXPERIENCED WILLING TO LEARN AND INTERESTED IN PERMANENT POSTWAR EMPLOYMENT. WORKING ON DEFENSE CONTRACTS CARRYING HIGH PRIORITY RATINGS. DO NOT APPLY IF ALREADY EMPLOYED IN DEFENSE WORK. APPLY IN PERSON, 104 MITCHELL ST., S. W. NUNNALLY & McCREA CO., OR PHONE WA. 6175, MISS MILLER.

SEARS needs girls and women for full-time permanent employment as comptometer operators, stenographers, statistical typist, general typist, audit clerks, ledger clerks, stock and record clerks, file clerks, general clerical, billers, messengers, packers. Pleasant working conditions. Numerous benefit plans, including immediate discount privileges. Mail Order Employment Office. SEARS ROEBUCK & CO., 675 Ponce de Leon Ave., N. E.

BECOME A BILLER—No experience necessary. If you can perform simple arithmetic we will train you. Full-time work. If you work over 40 hours per week you receive time and a half for all additional hours. Increase in salary as you progress. Numerous employe benefit plans, including 10% discount on all purchases. Mail Order Employment Office. Sears Roebuck & Co., 675 Ponce de Leon Ave.

The
FIRESTONE
Tire and Rubber Company
AIRCRAFT DIVISION
IMMEDIATE OPENINGS
STENOGRAPHERS
and
TYPISTS
Apply Employment Office,
175 Marietta St., N. W.,
Atlanta, Ga.

LADIES 20 TO 40 TO WORK IN MODERN BREAD BAKERY. AN ESSENTIAL INDUSTRY WORKING 48 HRS. WK. TIME AND ½ PAY OVER 40 HRS. APPLY IN PERSON. DO NOT PHONE. LEE BAKING CO., 211 MORELAND AVE., N. E.

CHEMISTS
ATLANTA manufacturer engaged in essential war work needs chemists. Degree in chemistry or chemical engineering preferred, or at least 2 years college chemistry. To arrange for an interview address Box P-145 Constitution, stating education, experience and age. Applicants must qualify under war man power regulations.

BILLING CLERK
GENERAL CLERK
MUST be good typist. Excellent opportunity with permanent Atlanta concern, 48-hour week with Saturday afternoon off. To arrange for interview address Q-54, Constitution, stating age, previous experience and salary expected.

WANTED, 4 LADIES FOR HAND WRAPPING IN MODERN BAKERY. DAY HOURS, 48-HOUR WEEK, TIME AND HALF FOR OVER 40 HOURS. APPLY IN PERSON. DO NOT PHONE. LEE BAKING CO., 211 MORELAND AVE., NE

BOOKKEEPER—Department store, located in town of 20,000, about 70 miles from Atlanta, has opening for an experienced bookkeeper; good job for right person; give age, experience and complete details in first letter. Address Box F-720, Constitution.

WANTED—General duty nurses—graduate nurses $100 a month and complete maintenance—6-day week. Nurses with one and one-half or two years hospital training $75 and complete maintenance—6-day week. Will send details on application. Telfair Hospital for Women and Children, Savannah, Ga.

HAVE permanent jobs for 10 to 15 girls, between ages 18-40, as sewing machine operators, either experienced or inexperienced; paid while learning; 48-hour week; time and half for overtime; essential industry. The Monarch Co., 383½ Whitehall St., S. W.

Help Wanted—Female 30

EXPERIENCED DRAPERY SALESLADY TO TAKE charge of very productive dept. Attractive salary and bonus arrangement.
See Mr. Neeld
LAWRENCE FURNITURE CO.
85 Whitehall St.

YOUNG LADY—20 to 25, with at least high school education FOR TRAINING AS LABORATORY ASSISTANT. Permanent work. Apply with release. ATLANTA WOOLEN MILLS, 596 Wells St., Southwest.

WANTED—1 typist, 1 clerical worker, keypunch operator, to work in fire insurance office. Pleasant surroundings, good future. Those engaged in essential industry need not apply. P. O. Box 1701, Atlanta, Ga.

SECRETARY, experienced in general office work; interested in permanent employment; excellent post-war future; good pay and working conditions; 44-hour week. See Mr. Harrington, Zac-Lac Paint & Lacquer Co., 350 Simpson St.

RICH'S
HAS OPENINGS FOR KEY PUNCH AND TABULATING MACHINE OPERATORS INTERESTED IN DAY OR NIGHT WORK. APPLY EMPLOYMENT OFFICE, SEVENTH FLOOR.

RELIABLE lady with references for cashier and cigarettes. No Sunday or late night work. Easy work, reasonable hours. Apply in person, May's Cut Rate Drug Store, 112 Whitehall St., S. W.

BINDERY girls, experience not necessary, pleasant and interesting work, peacetime occupation after war; good pay; steady work. Apply in person. 120 Hunter St., S. E.

BRUNSWICK, GA., school system needs 30 elementary teachers for five new schools. Salary $154 per month. Send list of references with first letter. School Superintendent, Brunswick, Ga.

SALESPEOPLE wanted with or without experience. Straight salary or salary and bonus. Pleasant hours and working conditions. Apply employment office.
J. M. HIGH CO.

IMMEDIATE OPENING, CLERICAL WORK. NO EXPERIENCE NECESSARY, 44 HR. WK. REPLY STATING AGE AND SALARY EXPECTED ADDRESS O-222 CONSTITUTION.

WHITE woman wanted for helper in tailor shop. Must understand alterations on men's clothing. Give experience and salary expected in first letter. Write H. Y. Curry, 8 W. Bryan St., Savannah, Ga.

TWO cosmetic saleswomen for responsible travel position. Straight salary, plus commission and travel expenses. Fine working conditions in high-class stores. See Miss Burt, 11 to 4, Ansley Hotel.

WOMEN 25-35 to rent pillows on buses. Must furnish A-1 character references, $26 weekly; 48 hours, 6 days. 11 p. m. to 7 a. m. Apply Pillow Service Greyhound Bus Terminal, 2 p. m. to 10 p. m.

STENO.—To train for responsible position. Postwar future assured. Start $152.50.
NATION WIDE
1214 First National Bank Bldg.

IF YOU can take dictation and are interested in part-time work, an insurance and real estate office has opening. State habits and experience. Address Q-140, Constitution.

STENOGRAPHER, MUST BE ABLE TO READ NOTES CORRECTLY. SEE MISS CHASE, JA. 2531, KING HARDWARE CO., 490 MARIETTA ST., N. W.

WANT young lady about 20 years to work in photograph studio as general assistant; experience not necessary. Apply 91 North Ave., N. W., Monday 9 a. m.

AGE 18 to 45. Factory work; will train. Start 45c hour, increases after 30 days of work. Overtime available. National Biscuit Co., 1400 Murphy Ave., S. W.

GIRLS—Ages 18 to 35 to sew on electric machines. Also to do folding and wrapping. Essential work. Fitts Cotton Goods Co., 107 Luckie St., N. W.

EXPERIENCED waitresses or counter girls: can make $35 to $40 per week. See Mr. Carmichael, Davis Bros. Restaurant, 104 Luckie St.

YOUNG LADY, 20-30, to do inside collection-work; 5½-day week. Apply in person, Mr. Oglesby.
CARROLL FURNITURE COMPANY

WANTED girls to train as shirt pressers. Experienced pressers able to earn 75c to $1 per hour. Arrow Shirt Co., 2022 Murphy Ave., S. W.

STENOGRAPHY, comptometer, bookkeeping, English. Day and eve. classes. Marsh Busi. College, 249 P'tree. WA. 8808

OFFICE positions for men and women. Greenleaf Placement Bureau, 524 Mortgage Guarantee Building. MA. 7800.

WAITRESSES wanted, good pay and tips. Pleasant working conditions. Apply Atlantan Hotel Coffee Shop.

HOUSEKEEPER to live in as one of family. Good salary. Weekends off if desired. RA. 7245.

GIRLS, 16-35, for counter work; good pay, meals, uniforms furn.; no Suns. Chance to advance. S. & W. Cafeteria, 189 P'tree.

WANTED—Middle-age lady for seamstress work in laundry. Apply 361 Moreland Ave., N. E., WA. 5844.

EXPERIENCED, neat, dependable waitress, 2 meals, 5 days wk. Young's Tea Room, 985 Piedmont Ave., N. E.

3 SALESLADIES for our order dept. Can earn $40 per wk. Apply 133 Luckie St., Room 204.

SEWING machine operators. No Saturday work. Light sewing operation. 355 Marietta St., N. W.

EXPERIENCED Beautician, $35 guaranteed. Permanent position. Exclusive. P'tree Rd. Section. CH. 6716.

WANTED—Cashier. Apply Original Waffle Shop, 62 Pryor St., N. E. Please do not phone.

WANTED—Young lady for general office work. Apply Days, 101 Whitehall St.

GIRL for general office work. White Way Laundry, 543 Peachtree.

Help Wanted—Male 31

WAR WORKERS NEEDED ON PACIFIC NORTHWEST CONSTRUCTION PROJECT. TRANSPORTATION ADVANCED. ATTRACTIVE SCALE OF WAGES. WORK WEEK 54 HOURS—TIME AND ONE-HALF FOR WORK IN EXCESS OF 40 HOURS. NEEDED:
MILLWRIGHTS (PROCESS EQUIPMENT ERECTORS)
REINFORCING IRON WORKERS
STRUCTURAL IRON WORKERS
(RIGGERS) CARPENTERS)
SHEET METAL WORKERS
PATROLMEN
PROTECTIVE FIREMEN
TRUCK DRIVERS
JUNIOR CLERKS
SENIOR CLERKS
TYPISTS
IMMEDIATE LIVING FACILITIES AVAILABLE FOR ALL MEN EMPLOYED. APPLICANTS MUST BRING DRAFT REGISTRATION AND CLASSIFICATION, SOCIAL SECURITY CARD. WORKERS NOW EMPLOYED FULL TIME AT THEIR HIGHEST SKILL IN WAR INDUSTRY WILL NOT BE CONSIDERED. COMPANY HIRING REPRESENTATIVE WILL INTERVIEW APPLICANTS AT U. S. EMPLOYMENT SERVICE OF THE WAR MANPOWER COMMISSION. HOURS 8:30 TO 5:00 P. M. 191 MARIETTA STREET, N. W., ATLANTA, GEORGIA, THRU MAY 31ST. ROME, GA., MAY 15 THRU 20.

SALESMAN, ENGINEER	$5,000-$6,000
SALESMAN, OFFICE EQUIPMENT	$5,000-$10,000
SALESMAN, WATER-PROOFING	$300-$400
SALESMAN, DEVELOPMENT	$7,000-$8,000
19 SALESMEN	$3,000-$8,000
8 SALESMEN, ROUTE	$160-$250
2 BEGINNER DRIVER-SALESMEN	$150
SALESMAN, SPECIALTY	$200-
DRAWING EXPENSES AND BONUS.	
SALESMAN, WEST COAST	$300-$400
2 SALESMEN, CAR FUR.	$200-$400
ROUTE SALESMAN, NO BOND	$200-$500
BEGINNER SHIPPING CLERK	$110
7 SR. ACCOUNTANTS	$250-$450
2 JR. CHEMISTS	$2,400
ORDER CLERK	$135
TYPIST-CLERK	$150
COST CLERK	$175
PRODUCTION MGR.	$300
3 CREDIT MEN	$260
CREDIT INVESTIGATOR	$175
18 STOCK CLERKS	$125-$170
12 WAREHOUSE MEN	$150-$175
3 OFFICE BOYS	40c TO 60c HOUR
ACCOUNTING CLERK	$170

ATKINS PERSONNEL SERVICE
417-20 PETERS BLDG.

HELP THE WAR EFFORT
HERE is an opportunity for those who wish to contribute to the war effort by working in an essential industry with possible postwar future, on return to the manufacture of peace time products.
LONG-ESTABLISHED Atlanta manufacturer needs men for inspection, production, maintenance and tool room work. Previous experience preferable but not necessary. Jobs available on day or night shifts. Plant is centrally located and is within 2 blocks of street car lines.
TO ARRANGE for interview, write Box P-144, Constitution, stating previous experience, age and draft class. Applicants must qualify under War Manpower Commission regulations.

DAVISON'S
HAS OPENING FOR
FURNITURE
RECEIVING CLERK
GOOD SALARY
ACCORDING TO EXPERIENCE
OPPORTUNITY FOR ADVANCEMENT
APPLY
DAVISON'S
EMPLOYMENT OFFICE
DURING STORE HOURS
DAVISON-PAXON COMPANY

Help Wanted—Male 31

EXPERIENCED engineering personnel needed immediately for foreign assignment.
THE FOLLOWING CLASSIFICATIONS: Party chiefs, instrument men, draftsmen, chief engineers, assistant chief engineers, airport designers, computors, testing laboratory technicians, supervising engineers.
TRAVELING expenses paid, board and lodging furnished, 100% war work. War Manpower Commission certificate availability.
CONTACT U. S. EMPLOYMENT SERVICE, 191 Marietta St., N. W., Atlanta, Ga., where immediate contact with employer will be arranged.

ELECTRICAL MAINTENANCE
LONG-ESTABLISHED Atlanta manufacturer, now doing essential war work, needs man to service timers, limit switches and automatic switches used on automatic machines. Experience in this work desirable but not necessary if you have had general factory electrical maintenance experience. Possible postwar future on return to the manufacturer of peacetime products.
TO ARRANGE for an interview write Box P-128, Constitution, stating previous experience, age and draft class. Applicants must qualify under War Manpower Commission regulations.

GOOD OPENING
FOR EXPERIENCED
FURNITURE
SHIPPING CLERK
EXCELLENT SALARY FOR
QUALIFIED PERSON
PLEASANT SURROUNDINGS
APPLY
DAVISON'S
EMPLOYMENT OFFICE
DURING STORE HOURS
DAVISON-PAXON COMPANY

HOTEL DIVISION

Chef-cafeteria mgr.	$200-$250
Night Manager N. C. R.	$165 plus rm.

Maitre de Hotel, Tenn. location, Sal. open
IF YOU are qualified for any type office work, for immediate results, register with
N. GAE DICKINSON
ACCREDITED PERSONNEL
703-04 William-Oliver Bldg., JA. 1851
For prompt employment bring statement of availability.

AUTO MECHANICS
AUTO METAL MEN
TRUCK MECHANICS
AND AUTO ELECTRICIANS
EXPERIENCED MEN EARN TOP SALARIES, FUTURE SECURITY ASSURED, PLUS INSURANCE, HOSPITALIZATION AND NUMEROUS EMPLOYE BENEFITS.
HARRY SOMMERS, INC.,
446 SPRING, N. W.

CHEMIST
ATLANTA manufacturer engaged in essential war work needs chemists. Degree in chemistry or chemical engineering preferred or at least 2 years' college chemistry. To arrange for an interview address Box P-145, Constitution, stating education, experience, age and draft class. Applicants must qualify under War Manpower regulations.

DAVISON'S
HAS JOBS FOR
SEVERAL CARPENTERS
WANT MEN WITH CABINET-MAKING EXPERIENCE, OR GOOD HOUSE CARPENTERS. PLEASANT WORKING CONDITIONS. ALL INSIDE WORK.
APPLY MR. ROBERTS
DAVISON-PAXON CO.

SEARS HAS FULL-TIME PERMANENT EMPLOYMENT FOR BOYS-MEN AS RADIO REPAIR MEN, PACKERS, RECEIVERS, CHECKERS, ORDER FILLERS, WEIGHERS AND BILLERS. NUMEROUS BENEFIT PLANS INCLUDING IMMEDIATE DISCOUNT PRIVILEGES. MAIL ORDER EMPLOYMENT OFFICE. SEARS, ROEBUCK & CO., 675 PONCE DE LEON AVE., N. E.

DEPARTMENT store, largest "southern owned and operated" department store chain has openings for assistant managers in several good Georgia towns; exceptional opportunity for men who can produce to become managers; stores in seven southern states but none in Atlanta; give age, draft status and complete details in first letter. Address Box F-719, Constitution.

WANTED—MEN 50 TO 65 YEARS OLD TO DELIVER TELEGRAMS IN THE DOWNTOWN AREA FOR AN ESSENTIAL INDUSTRY. NO SKILL NEEDED. WORK LIGHT AND PLEASANT WITH AN OPPORTUNITY FOR OVERTIME. APPLY MR. ASHER, 20 FORSYTH ST., WESTERN UNION TELEGRAPH CO.

WANTED—Mechanics. We can use several auto mechanics, preferably with truck exp. This is rated essential industry. Plenty of overtime, with good pay and nice working conditions. Do not apply if now in essential war work. See Mr. Dean, G. M. C. Truck & Coach, 231 Ivy St., N. E.

IF YOU ARE A MAN WHO HONESTLY WANTS TO LEARN A TRADE AND HAVE A GOOD STEADY PERMANENT JOB, WRITE AND GIVE COMPLETE PARTICULARS, AGE, EXPERIENCE AND LAST PLACE OF EMPLOYMENT. YOUR LETTER WILL BE IN STRICT CONFIDENCE. ADDRESS O-173, CONSTITUTION.

SALESMAN wanted for South Carolina to call on hotels, hospitals, restaurants, institutions, selling dining room and kitchen equipment, china, glass, silver, etc. Experience preferred but not essential. Must have car. Write giving all information. All replies confidential.
EZEKIEL & WEILMAN CO., INC.
7th and Cary Streets
Richmond, Virginia.

WANTED—Georgia registered optometrist to take complete charge of established optical department. Not in Atlanta. Salary and commission basis. Minimum guarantee of $100.00 weekly. Should earn over $150.00 weekly. Apply box No. F-710, Care Atlanta Constitution.

ESSENTIAL industry. Auto. mechanics, metal men, electricians. Also truck mechanics. Experienced men earn top salaries. Future security assured, plus insurance, hospitalization and numerous employe benefits. Harry Sommers, Inc. 446 Spring, N. W.

TWO experienced Ford parts men. Assure yourself of postwar security. We urgently need 2 parts men. Permanent work, good hours and pay is excellent. Come ready to work. FROST MOTOR COMPANY, 450 Peachtree St.

WANTED—Experienced lubrication man, sober and willing to work. References from former employer required. Must have release through War Manpower Commission. Apply Mr. Sparks, Trust Co. of Georgia Garage, Edgewood Ave.

ESSENTIAL INDUSTRY
PARTS SPECIFIER
Must Be Experienced.
HARRY SOMMERS, INC.
446 Spring St.

WANT SPRINKLER fitters and helpers on essential war work. Pay union scale, with time and one-half for overtime. Apply G. A. Harbour, Crawford & Slaten Co., 820 Woodrow Ave., S. W., Atlanta.

EXP. KITCHEN STEWARD.
EXP. MEN BAR CASHIER.
EXP. WINE-STEWARD—BAR MGR.
GOOD SALARY, STEADY POSITION FOR RIGHT MAN. ADDRESS P-130, CONSTITUTION.

MEN wanted for essential industry, battery manufacture. Good wages, permanent, new modern plant, clean working conditions. Apply Auto-Lite Battery Corp., Lawrence Ave., just off Nabell Ave., East Point, Ga.

DUE to increase in shop space, we need 2 or 3 mechanics; also body and fender man; essential industry; pleasant working conditions, high earning capacity, permanent employment. Hix Green Buick Co., 41 North Ave., N. E., Mr. Holcombe.

WANTED—Experienced farm hand on farm near small town; will furnish new, modern home with elect., water and screens; steady work with good wages for honest day's work. Call E. M. Ries, JA. 4376 Monday, or write care P. O. Box 1414, Atlanta.

LIFE insurance agent, nationally known company, draft-exempt man, age 25 to 52, for well established route in Atlanta area. No experience required. Pays well while learning, permanent postwar employment. Opportunities unlimited. Address Q-260, Constitution.

BOY—16 or 17 years old who can ride bicycle which we furnish for city parts pickup. Pays above the average. Good opportunity for promotion. See Mr. Echols at G. M. C. Truck & Coach, Div. of General Motors Corp., 231 Ivy St., N. E.

WANTED—GOOD USED CAR MECHANICS — Permanent employment with postwar security. Pleasant working conditions. EXPERIENCED MEN EARN TOP SALARIES. Apply BOOMERSHINE MOTORS, 425 Spring St., N. W.

AUTO lubrication man. Must be thoroughly experienced 38, 4-F or 1-C. Essential industry. Do not apply unless interested in permanent job. Harry Sommers, Inc., 446 Spring St.

WAREHOUSEMAN
IMMEDIATE opening for capable man with warehouse, packing or shipping experience.
APPLY U. S. RUBBER CO.
204 WALKER ST.

WANTED—SEVERAL MEN, 18 TO 45, FOR WORK IN WRAPPING DEPARTMENT. ESSENTIAL WORK. NO EXPERIENCE NECESSARY. GOOD PAY.
ATLANTA BAKING CO.
165 BAILEY ST., S. W.

WANTED—Auto. mechanics, body and fender men; good money; modern, clean shop. Come prepared to go to work. Downtown Chevrolet Co., 329 Whitehall St., S. W. MA. 5000.

AUTO. body and paint man. Must be experienced, sober and reliable. Essential industry. Do not apply unless interested in permanent employment. Harry Sommers, Inc., 446 Spring St., N.W.

Help Wanted—Male 31

EXPERIENCED farm help and nursery, peachtree budders and tyers wanted. 10 mi. Atlanta. Fair wages and house, wood, garden free. Riverdale Nurseries, Riverdale, Ga.

EXPERIENCED automotive electrician; must be familiar with generators, starters, tune-up and magnetos; steady work; good pay in Florida; give full details of experience. Box F-717, Constitution.

WONDERFUL OPPORTUNITY
WANTED—Men with experience handling and charging batteries. State age, draft, status and salary expected. Good postwar future. Address O-184, Constitution.

WANTED, 2 good clean-cut men for cafe counter work. Salary $22.50 per week with room and board. 8-hour shift. Phone BE. 1061.

BAKERS—48-HR. WEEK. OVERTIME AFTER 40 HRS. APPLY BREAD DEPT. LEE BAKING CO., 211 MORELAND AVE., N. E.

WANTED—White city truck drivers and helpers. Salary $31.86 drivers. $27.54 helpers. 54-hour week. Akers Motor Line, Inc., 723 Forrest Rd., N. E.

AGE 17 to 45. Essential industry. Start 55c hour, increase after 30 days of work; overtime available. National Biscuit Co., 1400 Murphy Ave., S. W.

RAWLEIGH ROUTE available at once; good opportunity. Write at once. Rawleigh's, Dept. GAE-15-105, Memphis, Tenn.

WANTED — EXPERIENCED COUNTERMEN. TOP PAY. NO EXPERIENCE NECESSARY. DAY OR NIGHT WORK. THE VARSITY, 61 NORTH AVE., N. W.

EXPERIENCED bartender, age 40-50; $130, room, board. 73½ Hunter St.

Help, Male and Female 32

DISCHARGED SERVICE MEN "4-Fs." PRE-PEARL HARBOR FATHERS OVER 30, AND HOUSEWIVES. APPLY IMMEDIATELY.
BE paid while training for aircraft work. Excellent opportunity to learn. Work in clean air-conditioned plant.
SKILLED WORKERS,
THESE JOBS ARE
NOW WAITING
BENCH MECHANICS—Men with sheet metal shop experience, cabinet makers, bench mechanics. Also persons experienced in repairing electrical and hydraulic testing equipment.
ELECTRICIANS—Male. Can use persons experienced in telephone repair, radio repair, sound reproducing machine repairmen, or any others experienced on small electrical assembly, installation or repair work.
FIELD MECHANICS—Good mechanical background, prefer aircraft experience. Will accept man with sufficient automobile repair experience or other mechanical repair work experience.
INSTRUMENT TEST MEN—Watch repairers, electrical instrument repairers and testers.
METALLURGIST — Experience covering research concerning processing and treatment of metals and alloys for an industrial required.
TECHNICAL RESEARCH ASSISTANT—Conducts research on general problems, analyzes and interprets Government regulations, consult other members of department on findings. Coordinate the issuance of reports and may contact outside agencies.
TIME STUDY MEN—Industrial and Production Engineering background desired. Must be able to conduct and devise methods to improve plant efficiency thereby stopping both waste of time and materials.
SMALL TOOL REPAIRMEN—Male. Experienced repairmen on small electric screwdrivers, drills, motors or small pneumatic tools of any kind. Should operate machine tools to repair or make replacement parts if necessary.
TOOL GRINDERS—Male. Must be able to do precision grinding on any type tools used in Machine Shop or Tool Shop.
ELECTRONICS SPECIALIST—Electronic Engineering, Industrial Electronics, high school education and technical training.
LABORATORY TECHNICIAN — Person capable of making physical test with Rockwell, Brinell, Torsion and Tension impact machines. Able to interpret results.
GENERAL MACHINISTS—Should have served four years as apprentice in general machine shop or have good experience in tool and die making.
TOOL AND DIE MAKERS—Should have experience as General Machinist or tool and die making experience especially in small dies.
SPOT WELD OPERATORS—Knowledge and experience in operating spot welding machines. Should be able to make minor adjustments to spot welding apparatus.
INSPECTORS—Male or Female. High school education or better, aircraft experience desirable in one or more of such branches of inspection as Preflight, Fabrication, General Assembly, Armament, Tool, Modification, Propellers, etc. Should be familiar with precision measuring instruments.
PLANNING ENGINEERS—Mechanical Engineers capable of planning methods of fabrication and assembly. Detail engineering.
SAFETY ENGINEERS — Experience in promoting and conducting safety programs in a manufacturing industry.
FOR MEN
PRODUCTION Cost Estimators, Tool and Die Makers, Turret or Engine Lathe Operators, Automobile Mechanics, Butcher or Boner, Cooks, Baker's Helper, Tool Crib Attendants, Laborers.
FOR WOMEN
STENOGRAPHERS, Clerks, Office Typists.
FOR MEN & WOMEN
CHEMIST Assistants, Senior Artist, Timekeepers, Tabulating Machine Operators, Loftsmen Trainees, Crib Attendants, Punch Press Operators, Milling Machine Operators, Band Saw Operators, Kitchen Supervisors, Counter Girls.
DEAF MUTES
SEVERAL openings available for assembly trainees.
INTERVIEWERS FROM
BELL AIRCRAFT
CORPORATION
will be at
UNITED STATES
EMPLOYMENT SERVICE
191 Marietta Street, N. W.,
Atlanta, all this week to do the hiring.

MEN AND WOMEN
NEEDED
By
TENNESSEE EASTMAN CORPORATION
To be paid while training for technical or operating positions in essential work.
Starting salary based on ability and past experience. Particularly good opportunities for high school graduates.
Also openings in craft and professional lines.
Travel expenses reimbursed.
Pleasant working conditions.
Adequate housing.
Interesting surroundings.
Reasonable living costs.
Ask to see our company representative May 15, 16, 17, 18, 19, 20
United States Employment Service
of the
War Manpower Commission
191 Marietta St., N. W., Atlanta, Ga.
Applicants must be able to comply with regulations of the War Manpower Commission.

The
FIRESTONE
Tire and Rubber Company
AIRCRAFT DIVISION
Immediate Openings
SENIOR DRAFTSMEN
EXPERIENCED AIRCRAFT SUPERVISORS
AIRCRAFT ENGINEERS
TEMPLATE MAKERS
HAND FORMERS, MACHINE OPERATORS
TOOL AND DIE MAKERS
TOOL DESIGNERS AND TRAINING INSTRUCTORS
STENOGRAPHERS—TYPISTS
Also
TRAINEES FOR ASSEMBLY AND INSPECTION
(Experience Not Required)
Apply Employment Office,
175 Marietta St., N. W.,
Atlanta, Ga.

WORKING NOWADAYS
IS EVERYBODY'S JOB
If you aren't in WAR WORK
or
Tied down to household duties
get a job!
DAVISON'S
Has many interesting openings in selling or non-selling.
Full or part-time work
Excellent working conditions, good pay, pleasant association with a store family that's 100% DPQ*.
COME TO EMPLOYMENT OFFICE
During Store Hours
DAVISON-PAXON COMPANY
*Davison-Paxon Quality

BEAUTY CULTURE and BARBERING classed essential to health and morale by War Production Board. Urgent need for operators. Short course qualifies. Day classes. Call or write Moler College, 43½ Peachtree St. JA. 3309.

WANTED—For Lenoir High school, 1944-1945, teachers in the following subjects: History, French, Spanish, Physics, Chemistry. Only experienced high school teachers considered. Men must be draft-exempt. Contact Superintendent C. S. Warren, Lenoir, N. C.

AMATEUR ENTERTAINERS
3—CASH PRIZES—3
$15—$10—$5
Every Wednesday Night 8:30 P. M.
PEACHTREE THEATER HE. 2062

WANTED—Counter or grill help, men or women. Experience not necessary. We will teach you. Restaurants are small, only 10 seats. Apply 1810½ Peachtree Road, or phone VE. 0312, Mr. Dumas.

SPECIALISTS—Hotel, restaurant, cafeteria Sou Emp Corp. 75½ Hunter St.

COLORED—Birch St., near Murphy; all imps.; $500. Fraser Realty Co. WA. 2944.

Help Wanted—Male 31

MAN wanted for time checker; essential industry, permanent. Apply Auto-Lite Battery Corp., Lawrence Ave., just off Nabell Ave., East Point, Ga.

WANTED—Farmer with family. One who can operate tractor. Very liberal proposition. House and milk cow furnished. Address O-225, Constitution.

GASOLINE STATION MAN, GOOD JOB TO INDUSTRIOUS MAN. SAM E. LEVY TIRE CO., COURTLAND AND ELLIS ST.

WANTED, 2 good clean-cut men for cafe counter work. Salary $22.50 per week with room and board. 8-hour shift. Phone BE. 1061.

JOBS open now in most railroad occupations. Inquire in person. U. S. Railroad Retirement Board, 135 Luckie St., N. W.

WANTED at once, experienced laundry route salesman. Commission approximately $40 wk. Apply 361 Moreland Ave., N. E., WA. 5844.

BOYS wanted, 16 yrs. or older. Steady work, good pay. Apply with birth certificate. 120 Hunter St., S. E.

SECOND COOK WANTED
TOP wages. Apply personally, chef, Biltmore hotel.

REAL barbers earning $75 to $150 week. Communicate with G. C. Edmondson, 212 Mitchell, S. W., Atlanta. WA. 6469.

WAREHOUSEMAN for grocery and produce departments. A. & P. Food Stores, 881 Memorial Dr., S. E.

MAIL CLERK, 16 YRS. OLD. APPLY MR. CALLIER, AMERICAN BAKERIES CO., 520 TEN PRYOR ST. BLDG.

WANTED—EXPERIENCED HOTEL CLERK, MUST BE SOBER. APPLY PICKWICK HOTEL, 133 FAIRLIE ST.

EXPERIENCED BODY METAL MEN; ALSO MECHANICS. MITCHELL MOTORS, 330 PEACHTREE ST.

TAX DEPARTMENT MANAGER, $500. ATKINS PERSONNEL SERVICE 417-20 PETERS BLDG.

CAPABLE man for warehouse and shipping, experience not required. Salary $175. Permanent work. Q-254, Constitution.

YOUNG man to assist in order department, short hours, good pay. Apply 133 Luckie St., Room 204.

FLOOR MOLDERS, PERMANENT JOB. UNION SHOP running 6 days wk. Good pay. Atlanta Stove Wks., Atlanta, Ga.

FACTORY WOODWORK. SEVERAL GOOD MEN. EXP. UNNEC. STEADY JOBS. Apply 9 a. m. 280 GARNETT. S.W.

BICYCLE mechanics and helpers wanted, regular job. Call Jake Cohen, VE. 2237, 114 10th St., N. E.

ORDER fillers for mail order house. No experience necessary. No age limit. Swarthchild Co., 517 Volunteer Bldg.

WANTED—Shipping clerk. Apply in person. Monogram Southern Exchanges Corp., 163 Walton St., N. W.

BELLBOYS, white or colored. Good wages. References. Gordon Hotel, 211 Mitchell, S. W. WA. 6936.

PAINTERS wanted, 49 hours week. Carroll Const. Co., 774 Spring.

WANTED, truck drivers and helpers. Apply in person. 282 Hayden St., N. W.

SPECIALTY MEN, plenty mdse., expanding prog'm, need 3 men. 1001 Norris Bl.

WANTED—Truck body, fender and spray men. Yancey Bros., 110 Jackson, N. E.

EXPERIENCED driver. Reliable, for rug plant. Must know city. CH. 6611.

SERVICE STATION OPERATOR for afternoons, JA. 8292, 8:00 to 12:00.

WANTED—Good barber for 1-chair shop; good loc.; 75% of comm. BE. 1960-J.

FOR the better class office position, register Executive Service Corporation.

HOTEL chef, $300; asst. steward, $150 mo., room, board. 75½ Hunter St.

WANTED—Boys for ushers. Apply Fox Theater.

Situations Wanted—Male 41

EXPERIENCED photographer of proven ability desires change. College education, draft exempt, A-1 darkroom man, including color printing, $250 month. Contact Richard D. Ward, 217 S. Warley street, Florence, S. C.

MARRIED man, age 40. Neat appearance, good business connections. Now employed. Desires perm. change where conscientious work will lead to advancement. Sales work preferred. Q-259, Constitution.

Bookkeeping Service

SPECIALIZING in small sets of books, including all tax matters. VE. 6571.

MARRIED, 45; 22 years' experience stock, shipping, receiving, desires connection auto, kindred lines. Mosteller, AM. 2085.

EXPERIENCED BOOKKEEPER WANTS PART-TIME WORK. WA. 1036.

Help W'td—Female—Col. 42

MARKERS AND CHECKERS
WILL train if not experienced. Must have high school education with legible penmanship, willing to work fast and accurate. 50½ hours, regular hours, no night work, off early Saturdays. Cool plant, regular year-round work, wonderful opportunity after the war. Salary $12 to $18 straight time.
PARKER'S SNO-WHITE LAUNDRY
572 EDGEWOOD
Apply between 10 and 12 daily.

WANTED—Nursemaid to care for two children. Salary $15 per week. Must stay on premises. Will pay fare to Chicago. Prefer woman 35 or 40 years of age. Mrs. Ila Zoine, 57 E. Chicago Ave., Chicago, Ill.

WANTED experienced family wash markers and checkers, flatwork, feeders and folders, family finish pressers, 5-day week. Apply White Way Laundry, 543 Peachtree.

IF YOU are interested in being with good people in a nice home with top wages and are a good cook, call CH. 1624. Can stay on place when wished to.

EXPERIENCED shirt press operator; good pay for fast worker. Dixie Cleaners & Laundry, 768 Murphy Ave., S. W. RA. 6426 days, or RA. 7442 after 6 p. m.

COOK, general housework; must be fond of children; neat; good refs.; ½ day Thurs. and every Sun. off; stay 2 nights; $12 week. CH. 0891.

GENERAL maid, 2 children, sleep in, 2 nights week, off Thursday, Sunday afternoon, 2 Sundays month off all day. $12. HE. 2130-J.

EXPERIENCED WAITRESSES
GOOD WAGES AND TIPS. UNIFORMS SUPPLIED. VE. 7786. 400 PONCE DE LEON AVE.

WOMEN and girls to shell peas and beans, night or day work. Baker Produce Co., Georgia State Farmers Market, 1050 Murphy Ave.

WANTED—Kitchen help or vegetable cook. Good pay. Rhodes Restaurant. Take Buckhead or Oglethorpe bus to Rhodes Center.

WAITRESS and dishwasher wanted. No night or Sunday work. Meals and uniform furnished. B. & J. Restaurant, 33 Edgewood.

TWO women dishwashers, one for day shift; one for night shift. Top pay. Apply The Cotton Patch, 70 North Ave., northwest.

DAVISON'S HAS OPENINGS FOR FLOOR MAIDS. APPLY MRS. NIX, DELIVERY DEPARTMENT, DAVISON-PAXON CO.

DISHWASHERS, water girl, salad and sandwich girls, bus girls. Apply Mr. Spruce, Bellmont Restaurant, 102 Luckie.

COUPLE with child, small bungalow, on carline, want competent maid, good home and pay. Refs. DE. 4707.

WANTED—2 waitresses, Rhodes Restaurant. Take Buckhead or Oglethorpe bus to Rhodes Center.

COOK, GENERAL HOUSEWORK
SMALL family. Light cleaning. Health card. $15 wk. and carfare. CH. 6908.

WOMEN 22 to 28. Experience not necessary, for hat renovating. Apply Paris Hatters, 231 Mitchell, S. W.

TRUCK DRIVERS AND HELPERS. APPLY Lawrence Furniture Co., 85 Whitehall.

EXCELLENT cook to go June 1 to Highlands, N. C. Position permanent upon return Oct. 1. HE. 4545.

WAITED—Settled maid and cook, live on place; references, health card; good salary. CH. 9655.

DISHWASHERS—Automatic machine; good salary. Apply Davis Bros. Restaurant, 104 Luckie St.

GIRL or woman for domestic work. Nice home and good salary. Write Mrs. Chaitman, 4110 13th Ave., Brooklyn, N. Y.

EXPERIENCED UPSTAIRS MAID. GOOD SALARY. 442 FORREST AVE., N. E.

THREE waitresses for dining room work. Apply after 12. 505 Ponce de Leon Ave. VE. 9287.

WANTED experienced silk finishers, good hours, good salary. Sunday and nights, VE. 7213, day VE. 1113.

WANTED—Experienced colored waitresses. Apply Jim's Cafe, 174 Spring St., N. W.

JIM'S CAFE, 174 SPRING ST., WANTS 4 DISHWASHERS.

MAID for general housework; Sat. p. m. and Sunday off. $8 wk. CA. 3109.

EXPERIENCED UPSTAIRS MAID, REFERENCES. $15 WEEK. CH. 2120.

WANTED—Nurse for 2 children in north side home. Good wages. CH. 1369.

WANTED—Press hands and wool presser. 903 Hunter, S. W., RA. 5811.

Help W'td—Female—Col. 42

20 COOKS, maids wanted; 20 girls and man for public jobs; good pay, $15 up. 837½ W. Hunter. Acwood.

GOOD cook and maid.
Apply 630 Peachtree.

MAIDS WANTED AT TREMONT HOTEL, MITCHELL & FORSYTH ST.

GENERAL servant, fond of children; no nights; no laundry. CH. 7409.

EXPERIENCED all-day maid; good wages, other servant. Phone HE. 1631.

GENERAL housework, hours 8:30 to 5, in small apt. CH. 7754.

EXPERIENCED maid, excellent salary. Can live on lot. VE. 3740.

SEVERAL CAFE COOKS AND DISHWASHERS. 75½ HUNTER ST.

WASHWOMAN—2 days week, use washing machine. CR. 2140.

EXPERIENCED maid. Small family. Good pay. VE. 3368.

NURSEMAID. NO COOKING. NO NIGHTS. VE. 3307.

$15 WEEK. MAID, SOME LAUNDRY. CH. 3121.

WANTED—Waitresses. Hotel Georgian Terrace Coffee Shop.

Help W'td—Male—Col. 44

RAILROAD TRACK LABORERS, FREIGHT, MAIL AND EXPRESS HANDLERS, 57c PER HOUR, 1½ PAY FOR OVERTIME; PERMANENT INDUSTRY; PLEASANT WORKING CONDITIONS; VACATIONS WITH PAY; NO EXPERIENCE NECESSARY. INQUIRE IN PERSON. DAILY, 9 A. M. TO 5 P. M., UNITED STATES RAILROAD RETIREMENT BOARD, 135 LUCKIE STREET, N. W. REPRESENTATIVE WILL ALSO RECRUIT AT OFFICE OF MANAGER UNITED STATES EMPLOYMENT SERVICE OF WAR MANPOWER COMMISSION ON THE FOLLOWING DATES AT CITIES SHOWN BELOW: AUGUSTA, GA., MAY 15, 16, 17; SAVANNAH, GA., MAY 29, 30, 31; MILLEDGEVILLE, GA., MAY 8, 9, 10, 11; MACON, GA., MAY 15, 16, 17; ROME, GA., MAY 8, 9, 10, 11; CARTERSVILLE, GA., MAY 1, 2, 3, 4; TOCCOA, GA., MAY 22, 23, 24; ATHENS, GA., MAY 29, 30, 31; DALTON, GA., MAY 22, 23, 24; CORDELE, GA., MAY 8, 9, 10; DOUGLAS, GA., MAY 15, 16, 17.

WANTED
COLORED PORTERS, PAN GREASERS FOR DAY AND NIGHT WORK.
48-HR. WK. TIME AND HALF FOR OVER 40 HRS.
APPLY IN PERSON.
NO PHONE CALLS, PLEASE.
APPLY MR. JONES,
LEE BAKING CO.
211 MORELAND AVE., N. E.

PULLMAN PORTERS WANTED NOW; EXCELLENT PAY, ESSENTIAL WAR WORK, PERMANENT JOBS, PLEASANT WORKING CONDITIONS; MUST HAVE GOOD BLOOD AND CHARACTER. APPLY IN PERSON AT ONCE UNITED STATES RAILROAD RETIREMENT BOARD, 135 LUCKIE STREET, N. W.

WANTED—BOYS 16 AND OLDER. WE NEED YOUR HELP, FULL TIME OR PART TIME, IN THE WAR EFFORT, TO DELIVER TELEGRAMS. HEALTHY, OUTDOOR WORK WITH AN OPPORTUNITY FOR OVERTIME. UNIFORMS FURNISHED FREE. APPLY MR. ASHER, 20 FORSYTH ST., WESTERN UNION TELEGRAPH CO.

CONSTRUCTION LABORERS WANTED, 58c PER HOUR AND UP PLUS OVERTIME. SEE MR. MELINDY AT INMAN YARDS SOUTHERN RAILWAY ROUNDHOUSE. SOUTHEASTERN ENGINEERING CORP. PHONE WA. 1198.

WANTED—Experienced lubrication man, sober and willing to work. References from former employer required. Must have release through War Manpower Commission. Apply Mr. Sparks, Trust Co. of Georgia Garage, Edgewood Ave.

WANTED—Laborers and porters. Inside work—40-hour week. Time and half for overtime. Must be in good health. Mail Order Employment Office, SEARS, ROEBUCK & CO., 675 Ponce de Leon.

MEN for work in plant doing defense work. All over 40 hours week overtime. Do not apply if now engaged in defense work. See Mr. Harrington, Zac-Lac Paint & Lacquer Co., 350 Simpson St.

OPENINGS
FOR DRIVERS AND WAREHOUSEMEN. ALSO, DAY OR NIGHT, PORTERS.
RICH'S
APPLY COLORED EMPLOYMENT OFFICE, SEVENTH FLOOR

WANTED—SEVERAL MEN, 20 TO 45, FOR PORTER WORK. ESSENTIAL INDUSTRY. GOOD PAY.
ATLANTA BAKING CO.
165 BAILEY ST., S. W.

DISHWASHERS
EXCELLENT PAY, TOGETHER WITH MEALS AND UNIFORMS; PLEASANT SURROUNDINGS. VE. 7786. 400 PONCE DE LEON AVE.

DAVISON'S HAS OPENINGS FOR PORTERS, DELIVERY DRIVERS AND STRIKERS. APPLY MRS. NIX, DELIVERY DEPARTMENT, DAVISON-PAXON CO.

WANTED—Colored farmer with family, one who can operate tractor; very liberal proposition; house and milk cow furnished. Address O-224, Constitution.

RICH'S
HAS OPENINGS FOR BUS BOYS AND DISHWASHERS. APPLY COLORED EMPLOYMENT OFFICE, SEVENTH FLOOR.

4 PORTERS wanted. Good pay, pleasant work, good working conditions. Vacation with pay. Time and half for all overtime. U. S. Baking Co., 1182 Memorial Dr., S. E.

PORTERS
GOOD PAY. PLEASANT SURROUNDINGS. VE. 7786. 400 PONCE DE LEON AVE.

WANTED—Several men, night janitors, 6 nights week. Good pay. Meals and uniforms. S. & W. Cafeteria, 189 Peachtree St.

EXPERIENCED janitor wanted immediately by Atlanta Chapter Red Cross. Apply in person, 848 Peachtree St.

GENERAL housework and nurse. Refs. $12 week. Sat. P. M. and Sunday after breakfast off. Can live in. VE. 1588.

COOKS-DISHWASHERS, bus boy; also salad and sandwich man. Apply Mr. Spruce, Belmont Restaurant, 102 Luckie.

BICYCLE Mechanics and helpers wanted, regular job. Call Jake Cohen, VE. 2237, 114 10th St., N. E.

YOUNG or middle-aged man, draft-exempt, for housework. No triflers need apply. 158 Ponce de Leon Ave.

WANTED—20 MEN OR BOYS, DAY OR NIGHT WORK. $20 TO $30 WEEK. THE VARSITY, 61 NORTH AVE., N. W.

WANTED—Man for work in laundry. No experience necessary. Apply 361 Moreland Ave., N. E. WA. 5844.

2 STATION PORTERS. SAM E. LEVY TIRE CO., COURTLAND AND ELLIS STS.

WAREHOUSE men for grocery and produce department. A. & P. Food Stores, 881 Memorial Dr., S. E.

MAN for washroom that can drive truck. Good salary. Draft exempt. 572 Edgewood Ave., N. E.

WE CAN use 2 good men that can bring a recommendation. Work is steady and permanent. Call Mr. Luck at JA. 3232.

WANTED—Hall boy or houseman for Colonial Terrace Hotel. Call Mrs. Rivers, HE. 5700.

DISH WASHERS AND BUS BOYS, DAY OR NIGHT WORK. TOP PAY. THE VARSITY, 61 NORTH AVE., N. W.

BOYS wanted, 16 yrs. or older. Steady work, good pay. Apply with birth certificate. 120 Hunter St., S. E.

2 MEN for warehouse and janitor work. Hours 9 to 5; 40 hours week. Apply basement 154 Walton St., N. W.

BUS boys and porters; good salary; meals furnished. Apply Davis Bros. Restaurant, 104 Luckie St.

ALL-ROUND cook for railroad camp car, $135 per month with room and board. Phone BE. 1061.

COLORED MEN or boys to help park cars. Apply 40 Pine St. N. E.

COLORED men in 4-F call JA. 2411 about quick training for highly paid war job.

COOKS WANTED—TOP WAGES. APPLY TO CHEF OF BILTMORE HOTEL.

WANTED—Chauffeur-butler. Good pay. References required. CH. 2829.

PORTERS, window cleaners. Apply 6½ Broad St., N. W.

PORTER and yard man. $17 week each and meals. 75½ Hunter St.

YARDMAN: 50c per hour. Apply 876 Barnett St. HE. 3563-R.

TWO waiters for dining rm. Apply after 12. 505 Ponce de Leon Ave., VE. 9287.

Help—Male-Female—Col. 45

WANTED—Counter or grill help, men or women. Experience not necessary. We will teach you. Restaurants are small, only 10 seats. Apply 1810½ Peachtree Road, or phone VE. 0312, Mr. Dumas.

COOK, dishwasher and bus boy at once. 806 N. Highland Ave., N. E., 1½ blocks from Ponce de Leon.

COMBINATION dishwasher; no Sundays; good pay. Apply 988 Hemphill at 10th Street.

WANTED—Maid, cook and bellboy, good pay. Pine Grove Cottages, 2310 Stewart Ave., S. W.

GOOD, reliable cook with references for restaurant; $50 week. JA. 1662. 28 Georgia Ave., S. W.

Business Opportunities 50

FOR SALE—Victory Food Market; splendid location, corner St. Charles and Highland, high type trade. Res. VE. 9023 or CR. 1894.

MONEY-MAKING military business; best location. Reason for selling, account of health. P. O. Box 83, Columbus, Ga.

Money To Loan 52

WHENEVER you need cash remember that it is better to borrow money temporarily than to disturb your War Bond savings. We can arrange a loan for you quickly and you can return the money to us in monthly payments which will enable you to keep on buying more War Bonds. When you borrow from us you are assured of complete privacy and intelligent co-operation. Loans up to Several Hundred Dollars. Community Loan & Investment Corp., 210 Palmer Bldg., cor. Marietta & Forsyth; 219 Volunteer Bldg., Second Floor; 96 Alabama St., 207 Connally Bldg.; 218 Grant Bldg., cor. Forsyth and Walton. Community Investment Certificates pay 3% Per Annum.

LOANS—$50 TO $500. MONTHLY REPAYMENT PLAN. SIGNATURE, CO-MAKER, AUTO, FURNITURE, AUTOMOBILES FINANCED AND REFINANCED, ETC. EMPLOYEES LOAN & THRIFT CORP., 81 POPULAR ST., N. W., WA. 5169, OPPOSITE OLD POST OFFICE.

QUICK cash loans for working people. Borrow on Signature—Automobiles, Furniture, Trucks, Diamonds or Other Collateral. Private Sales of Automobiles Financed. As Long as One Full Year To Pay. Seaboard Loan Corp., 12 Pryor, Southwest.

EMERGENCY LOANS
$30 to $500
WE SPECIALIZE IN
Quick Signature Loans
LOCAL LOAN & THRIFT CORP.
72 Forsyth St. N. W. JA. 0816

HOME loans; Federal Plan. Consult us before building, buying, refinancing, repairing and modernizing. No application fee—no obligation. Atlanta Federal Sav. & Loan Assn., 22 Marietta St., Bldg., Ground Floor.

LOANS $30 AND UP ON AUTOMOBILES, FURNITURE, NOTES AND OTHER SECURITIES; REPAYABLE MONTHLY. SOUTHERN DISCOUNT CO., 220 HEALEY BLDG. WA. 2756.

LOANS ON DIAMONDS AND JEWELRY. HIGH APPRAISALS. CENTRAL JEWELRY & LOAN CO., 141 PEACHTREE, N. E., CORNER HOUSTON. WA. 6826.

REPAIR now. $300 up. No commission. 6% and 7%. American Savings Bank, 140 Peachtree.

REFINANCE, buy, repair, consol. debts. Standard Federal Sav. & Loan Ass'n, 48 Broad St., N. W., Grant Bldg. MA. 6619.

LOANS $60 to $1,000—$10 Total Cost per $100 for 12 mos. Hartsfield Co., Inc., 6 Pryor S., S. W.

UNIVERSAL AUTO FINANCE COMPANY, 179 SPRING ST. (AT CARNEGIE WAY). JA. 1656.

HOME BUILDING & LOAN ASSN.
83 Forsyth St., N. W. MA. 9932

1ST and 2ND MORTGAGE LOANS. W. T. FISHER, 318 VOLUNTEER BLD. WA. 5550

COMMERCIAL AUTO LOAN
113 Spring St., N. W. JA. 4343

FIRST mortgage purchase money notes bought. American Sav. Bk., 140 P'tree.

VICTORY AUTO LOAN CO.
284 Spring St., N. W. Corner Baker

ATLAS AUTO FINANCE CO., 262-264 Spring St., N. W., betw. Harris & Baker.

AUTOMOBILE loans. American Discount Co., 1175 Peachtree St., N. E., VE. 5851.

Salaries Bought 61

SPECIAL attention given ladies. Application by telephone. NU-WAY, WA. 5369. 216 and 218 Peachtree Arcade.

MONEY on your signature. Provident Finance Corp., 213 Grant Bldg. JA. 4680.

GLOBE FINANCE CO., 512 C. & S. Bank Bldg. Signature only. JA. 1437.

Salary Investment Co., 201 Palmer Bldg. "Money on your own signature." WA. 1544

Wanted To Borrow 64

WANTED—From pri. party $5,000. Take 1st mortgage on my business property. Address O-185, Constitution.

Livestock and Poultry 66

SPECIAL! SPECIAL! SPECIAL! Brooder room prices. AAAA Heavy mixed pullets, 9c ea.; AAAA Barred Rock pullets, 10c ea.; AAAA White Rock pullets, 10c ea.; AAAA Hampshire pullets, 12c ea.; AAAA cross pullets, 10c ea.; AAAA Barred Rocks, as hatched, $8.95; AAAA cross, as hatched, $8.95. Mail customers add 1c per chick to above prices. All chicks from U. S. Approved Pullorum Tested Breeders. First-class in every way. Hatching 80,000 weekly. Buy now—save money. Georgia State Hatchery, 128 Forsyth St., S. W. WA. 7114, Atlanta, Ga.

QUALITY CHICKS—The first and most important step to successful poultry raising. Hatching twice weekly. All popular breeds that live and grow, from U. S.-approved pullorum-tested parent stock. Write for prices. Your confidence in us and our chicks will never be misplaced. DeKalb Poultry Farms & Hatchery, 528 N. McDonough St. DE. 3377. Decatur, Ga.

THE new 1944 Pickwick is a sturdy, practical Poultry Picker; sold at a price so low, anyone killing 300 or more chickens a week, can afford to own. Write or wire Pickwick Sales & Service, P. O. Box 522, Atlanta, Ga. Dick Crane, Mgr.

COME to Blue Ribbon Hatchery for your better Georgia U. S. Approved baby chicks. Pullorum tested. Better than plan requirements. Big stock of fine chicks to choose from, some as much as a week old. Blue Ribbon Hatchery, 111 and 215 Forsyth St., S. W.

1,000 STARTED chicks, 3 and 4 wks. old. Different breeds to choose from. Get them at 111 Forsyth St., S. W. Blue Ribbon Hatchery, "The Home of Finer Chicks."

MONEYMAKER CHICKS are better. "AAA" grade $9.95; "AAAA" $10.95. Southeastern Hatcheries, 139 Forsyth St., S. W., Atlanta 3, Ga.

2 CATTLE SALES weekly, Tuesdays and Thursdays, 1 p. m. Ragsdale-Lawhon-Weill Co., National Stock Yards, Atlanta.

BABY CHICKS, also custom hatching. Woodlawn Hatcheries, 510 Piedmont. VE. 7422.

CONTROLLED Quality Chicks live. Write Schaffner Hatchery, Box C, 249 Peters St., S. W., Atlanta 3, Ga.

JERSEY COW, first calf, reasonably priced. Walter T. Candler, DE. 2869.

4 FINE COWS, heavy milkers. 2017 Gordon Rd., S. W. RA. 2195.

BEAUTIFUL young Jersey from registered stock, 4½ gallons a day. DE. 0544.

150 SCHAFFNER R. I. REDS. LAYING HENS. CR. 4495.

SADDLE HORSES AND MULES, 891 FLAT SHOALS AVE. D. P. MOORE.

FIVE mules $30 to $65; 2 mares, one bred. 1650 Glenwood Ave., S. E.

2 YOUNG COWS with first calves. CA. 8018.

Dogs and Puppies 67

FOR KENNEL DIRECTORY SERVICE, call H. G. Hastings. WA. 9464.

FOR SALE—2 male Scottie puppies, 4 mo. old; registered litter. VE. 9935.

PET HAVEN—ANIMAL CEMETERY. Zoned. Perpetual care. WA. 8351.

Miscellaneous for Sale 68

USED OFFICE FURNITURE
4—Counter-high document files.
1—10-foot marble-top counter.
10—50-inch oak tables.
7—Flat-top desks.
6—Steel lockers.
7—Typewriter desks.
1—Steel 5x8 tub desk.
1—Vertical blue print file.
HORNE DESK & FIXTURE CO.
47 and 49 North Pryor St.

LIMITED SUPPLY reach-in refrigerators, new and used; walk-in coolers, compressors, coils, beverage coolers, frozen food cabinets, display meat cases. Fully guaranteed by the south's largest appliance dealer. Chas. S. Martin Co., 1041 N. Highland Ave., N. E. VE. 2245.

50 FINE RECONDITIONED PIANOS on sale this week. Grand and uprights, various sizes.
$95-$125-$155-$175-$195 and up.
Easy terms can be arranged.
BASKETTE PIANO CO., 54 Auburn Ave.

FROZEN FOOD CABINETS. Large supply from 2 to 45 cubic feet, thoroughly reconditioned, guaranteed by the south's largest appliance dealer. Chas. S. Martin, 1041 N. Highland Ave., N.E. VE. 2245.

ASBESTOS Roof Coating, 50c gal.; Calcimine, 6c lb.; paint, $1.00 per gallon; Roofing, $1.00 per roll. Sash, Doors, Wallpaper, Celotex. Jacobs Sales Co., 45-47 Decatur St., S. E. WA. 2876.

PIPE — PIPE — PIPE — PIPE
USED pipe with new threads and couplings. All sizes, any quantity.
STEIN STEEL & SUPPLY COMPANY
295-301 Decatur St., corner Bell, JA. 2110

LIVING room divan and 2 straight chairs, living room table, 1 bed complete, 1 dresser, 2 rockers, 1 small rug. All prewar; in good condition. RA. 2895.

OFFICE FURNITURE. We have many good values in new and used office furniture at our warehouse. 47-49 N Pryor St., Horne Desk & Fixture Co.

SINGER Console Electric Sewing Machine. Good condition. Attachments, $89.50. Easy terms arranged. Sewing Machine Exchange, 107 Broad, S.W., JA.2572.

Miscellaneous for Sale 68

THE LARGEST SELECTION of new commercial refrigeration equipment in the south. REFRIGERATION EXCHANGE, 237 Pryor St., S. W. WA. 0296.

TYPEWRITERS rented, repaired, serviced. American Writing Mach. Stores, division of Remington-Rand, Inc., 87 Forsyth St., N. W. Telephone WA. 8376.

CONCRETE BLOCKS, LIGHTWEIGHT SUPEROCK BLOCK, ALL SIZES. CONCRETE MFG. CO., 818 WILLIAM'S MILL RD., N. E. WA. 3743.

BEDRM. suite, ice boxes, chairs, chifforobes, etc. Brownie's Furniture, 126 W. Cleveland. CA. 4219.

VICTORIAN chest, dresser, chairs, overstuffed sofa, wing chair, odd pcs. RA. 4432.

YOU can still buy Simmons baby beds with metal springs at Sou. Furniture Co., 165 Whitehall.

LIMITED NUMBER USED FROZEN FOOD CABINETS. CHARLES S. MARTIN CO. VE. 2245.

FURNITURE—Buy, sell or trade. Lamar Johnston Furniture Co., 457 Edgewood Ave., S. E. at Boulevard. WA. 5968.

NEW 1944 5-CU. FT. MODERN ICE REFRIGERATOR, $57.25. TERMS, $1.25 WK. HIGH'S 4TH FLOOR, WA. 8681.

BARTELL'S ARMY STORE—Tents, cots, tarpaulins; all kinds harness and saddles. JA. 0377. 80 Alabama.

BUTTONHOLE WORKERS, Singer and White, $10. Mail orders 50c extra. Sewing Mach. Shop, 167 Whitehall. WA. 7919.

MILK coolers. Have several new G. E. Victor coolers. W. T. Shackelford, 402 Peachtree. WA. 3896.

SOFA bed, $39.50; Remington elec. razor, $10; ladies' clothing, sizes 18-20. CH. 5977.

GOOD USED PIANOS, COMPLETELY RECONDITIONED, $95 UP. STERCHI'S. MA. 3100. 116 WHITEHALL.

ICE boxes, robes, stoves, liv. rm. suites with springs. New and used furniture. Atl. Furniture Co., 152 Whitehall.

KEM-TONE modern miracle wall finish, dries in 1 hr. It's washable; one coat covers. 4th floor, Davison-Paxon Co.

3 COMBINATION ELEC. water coolers with bubbler fountains and beverage cooler. Eubanks Appl. Co., CA. 1152.

ICE refrigerator, a real buy; maple desk, crochet spreads; old glass and other antiques. DE. 4356.

WELDING MACHINE, P. & H. 285 Amp., electric motor, not mounted. Write Box F-715, care Constitution.

SACRIFICE automobile radio, vacuum cleaner, maple bed with box springs. AT. 5777. 118 Tenth St.

SLIGHTLY damaged toilet stools, $5. Gate City Auct., 157 W'hall. WA. 0373.

ARMSTRONG rugs, 6x9, $3; 9x12, $6.95; 12x15, $15. Cooper's, 94 Ala. MA. 0440.

BKFST. table, 2 benches, 5½ feet long, lovely set, $37.50. VE. [illegible]974.

OFFICE MACHINES — Rentals, repairs. L. M. Deans Co., 56 Pryor. MA. 5852.

DAYBED, kitchen cabinet, wardrobe, chest of drawers. 1160 Euclid Ave., N. E.

NEW HOME sewing machine. Perf. Sewing Machine Shop, 167 W'hall. WA. 7919

EXHAUST fans, several sizes. Sullivan Electric Co., 2095 Jonesboro Rd. MA. 3694

GOOD Oliver typewriter, $10. Geo. W. Jackson, Fayetteville, Rt. 2.

CINDERS FOR DRIVES AND SEPTIC TANKS. JONES & HARDIN, MA. 1107.

UNDERWOOD typewriter, good condition, $50. CR. 2833 after 6:30 p. m.

PINE BLOCKS FOR SALE. JONES & HARDIN, MA. 1107.

NEW-USED fixtures. Hotel & Restaurant Supply Co., 382 W. P'tree. WA. 7451.

SEWING machine, portable elec. Standard; perfect cond., $42.50. HE. 5881.

DIAMONDS UNREDEEMED—BARGAINS Dobbs Jewelry & Loan Co., 133 W'hall.

BEST CINDERS FOR DRIVEWAYS. CALL JA. 1268.

TYPEWRITERS FOR RENT
A. E. Luke, 184 Mitchell St. JA. 7444.

GEORGIA REMNANT CO.—(Wholesale) Dry goods and notions. 199 Pryor St.

WHITE porcelain ice box; good cond. Come to 604 Washington, S. W.

FREE SHAVINGS FOR CHICKEN PENS 612 NORTH AVE., N. W.

PIANO—Studio size, A-1 cond.; must sell at once. 169 14th St., N. E.

ONE barber chair and 2 beauty chairs. Sacrifice. Al Ryck Co., 93½ Whitehall.

LEE S. WOLFE & CO., welding equipment and supplies. CA. 7617.

BAND, ORCHESTRA INSTRUMENTS. Repairing. Ritter's, 46 Auburn Ave.

LADY'S bicycle, full size, like new, prewar balloon tires, $25. CH. 4294.

6-BURNER, white porcelain Magic Chef gas stove, $60. DE. 7968.

RESIDENCE elevator for those who prefer not to climb stairs. CH. 5364.

FIRE BRICK, USED DOORS AND BUILDING MATERIAL. JA. 1268.

NEW lumber for repairs, chicken houses, screens. Jones & Harden, MA. 1107.

SINGER ELEC. console, sews perfect. Sewing Mach. Shop, 167 W'hall, WA.7919.

SINGER Elec. Portable, reconditioned. Singer Mach. Shop, 167 W'hall. WA.7919.

YOUTH bed complete, $19.50; maple dinette, $24.75; banjo, $6.50. VE. 2537.

BOY'S bicycle, size 28; good condition, $20. WA. 6200.

SMALL rebuilt piano. Harry Delaney, 25 Houston St., JA. 3545.

WHITE porcelain metal cabinet, base 36x30x24. CH. 6195.

SHEETING, draperies, bed ticking, dress prints. MILL END STORE, 72 ALA.

FOR SALE—One ½-h.p. elec. motor; one 275-gal. round steel tank. DE. 0185.

USED Pianos for sale at Cable Piano Co., 235 Peachtree St., N. E.

GRAND piano, sm. size, mah. fin., $445, terms. Lanier Piano Co., 33 Auburn.

Wanted To Buy 81

FURNITURE AND APPLIANCES. TOP CASH PRICE. BEDRM., DINING RM., LIVING RM. AND KITCHEN FURNITURE, STEEL GLIDERS, STEEL CHAIRS, STUDIO COUCH, RADIO, ELEC. RANGE, GAS RANGE, ELEC. REFRIGERATOR, ELEC. FAN, ICE BOX, ANYTHING THAT CAN BE USED IN A HOME. WE GIVE PROMPT SERVICE. LYON FURNITURE CO., CR. 4488.

WANTED—HOUSEHOLD GOODS, LIV. RM., DINING RM., BEDRM. AND KITCHEN, FURNACE, PIANO, ETC. "ATLANTA'S LARGEST USED FURNITURE DEALERS." BASS FURNITURE CO. MA. 5123. 142-150 MITCHELL ST.

WE BUY FURNITURE—LIVING ROOM SUITES, BEDRM. SUITES, STOVES, RADIOS, ICE BOXES, DINING ROOM, KITCHEN. NEW DEAL FURNITURE CO., 326 PETERS ST., S. W. JA. 4966.

WANTED—Wardrobe trunks and packing trunks, steamer trunks, suitcases, any kind of luggage. Will come to your door and pay cash. JA. 7233.

NEED electric or gas range, ice box, some furniture; no dealers. AT. 5776 or WA. 3378.

WE PAY CASH. If you want more for your furniture call Union Furniture Exchange, 145 Mitchell St., S.W. JA. 1601

WE BUY ANYTHING AND SELL EVERYTHING. CRANE'S VARIETY STORE, 335 PEACHTREE ST. MA. 1261.

WANTED—ALL KINDS USED FURNITURE. SEIDEL FURNITURE CO., 255 PETERS ST. WA. 3929.

HORNE Desk & Fixture Co. pay highest cash prices for used desks, chairs, files, safes and other office equipm't. WA. 1463

WE BUY ANYTHING FROM ATTIC TO YOUR BASEMENT, AND SELL EVERYTHING. MAULDIN FURN. CO., JA. 6667

WANTED—USED GAS RANGES, REFRIGERATORS AND OIL STOVES. W. V. HURT FURNITURE CO., HE. 6380.

RADIANT HEATER, CIRCULATOR, ADDING MACHINE. 409 PARK, S. E. MA. 1917.

WILL PAY CASH FOR USED BICYCLES. VE. 2237.

USED clothing wanted, any kind; best prices. Mrs. I. Freedman, 120 Decatur.

CASH FOR USED BICYCLES.
RA. 4154.

I'LL buy old music boxes. Bill Peek, 205 Whitehall, S. W. MA. 4127.

BEST prices for adding machines and typewriters. Durrett's. MA. 2997

HOUSEHOLD furniture, stoves, etc. King Furn. Co., 55 Auburn, cor. Ivy. WA. 8361

WILL send buyer with cash for used furniture and stoves. JA. 4411.

WE BUY USED FURNITURE
Stern Furn. Co., 336 Peters St. MA. 6403

SEWING machs., bought, repaired, sold. Sewing Mach. Shop, 167 W'hall, WA. 7919

ALL kinds of fans bought and sold. Atlanta Fixture Co., MA. 2224.

WANTED—Tents, 40x60, or any size. F. B. Aubrey, Mableton, Ga.

WE PAY higher cash prices for your stoves, used furniture, radios. WA. 7789.

ELEC. vegetable juicer. Dorothy Hanna, 378 4th St., N. E., Atlanta. AT. 4829.

Use Constitution Classified Ads

Moving and Storage 84

LARGE modern de luxe furniture coaches to and from N. Y., Washington, Charlotte, Jacksonville, Miami, Tampa and other points. Experienced men, fireproof warehouses for storage. Suddath Moving & Storage Co. WA. 6795.

CLARK'S TRANSFER SERVICE—Large, small vans, $1.50 room up. Experienced men, plenty pads, low rates on storage and local moving. Free estimates. Safe, reliable. Try us. JA. 3461, JA. 5698-R.

CONTINENTAL VAN LINES, MA. 3668. Long-distance moving. New York, Detroit, Miami, Houston, Texas. De luxe trailer vans. Free estimates.

LOADS or part loads from Chicago, Terre Haute, Washington and Philadelphia, May 10-12. WA. 1412. Consolidated Van Lines.

Rooms With Board 85

HOME FOR BUSINESS GIRLS
892 PONCE DE LEON—Reasonable rates. Mrs. Pickett, VE. 1706.

COLLEGE PK.—Ref. home, nicely furn. rm., pri. ent., convs., exc. meals. CA. 9868

704 PIEDMONT Ave.—Desirable vacancies for men, $10 wk. VE. 0919.

VACANCIES FOR GENTLEMEN. ALL CONVS. GOOD MEALS. HE. 4661.

1421 PEACHTREE, lovely rm., pri. bath, excellent meals. HE. 1215.

Rooms—Furnished 89

PRIVATE home, Palisades Rd., 2 attr. rms., pri. bath; also use of kitchen and br'kfast rm. until October 1; couple, no children. HE. 4545.

WYNNE APT. HOTEL—$1 and $1.25 day sgl.; $1.50 & $2 day dbl.; $5 & $8.75 wk. 644 N. Highland. HE. 4040.

537 BOULEVARD, N. E., APT. 12, LARGE ROOM; ALL CONVS.; CONN. BATH. FOR NIGHT WORKER. AT. 5860.

ROOM with private family available. Army, Navy officer. AT. 1921, VE. 5637.

18 NORTH AVE., N. E.—ATTRAC. VACANCIES. REAS. STEAM HEAT.

1266 BLVD., N. E., NICE ROOM; ALL CONVENIENCES. VE. 3836.

ATTRACTIVE room Ansley Park. Gentleman. AT. 4914.

Apartments—Unfurnished 101

SPACIOUS apartment, N. E. exposure, living rm., dining rm., 2 bedrms., ent. hall, kitchen and bath. Adults only, hotel services available, $175 per mo. Mr. Fellows, HE. 6280, Briarcliff hotel, N. Highland at Ponce de Leon.

Office and Desk Space 115

PRIV. office, desk space, with or without phone ext.; mail serv. 231 Healey.

PRIVATE office furnished, phone, steno service. 1600 22 Marietta Bldg. WA. 1694.

Wanted To Rent 118

WANTED
Furnished and
Unfurnished Houses
Apartments and
furnished rooms and
Board for Workers at
FIRESTONE'S
(Aircraft Division)
List With Your Agent or Call
Mrs. MacWhinnie
JA. 6421, Ext. 261
Daily Except Sunday

CONSTANT DEMAND FOR HOMES AND DUPLEXES. LIST YOUR VACANCIES WITH US. WA. 2162. LIPSCOMB-ELLIS CO.

PERMANENTLY located busi. man wants 2 or 3-bedrm. furnished apt. or house, preferably on north side, near schools; best references. Call JA. 2934.

WANT 2 or 3-rm. furn. apt.; prefer E. Point or Hapeville. Address Q-256, Constitution.

WANTED—Small furnished house or apt. in vic. Hapeville, for soldier, wife and 5-yr.-old child. Q-258, Constitution.

PERMANENT young naval couple desire furnished apartment or house, northeast section. Call Biltmore, Ensign Ecuyer.

WE HAVE CLIENTS for furnished, unfurnished houses. $50 up. Draper-Owens Co., WA. 9511.

WE HAVE CLIENTS desiring to rent or buy homes in any good north side location. Rankin-Whitten Co., WA. 0636.

ARMY officer's wife and baby desire 2 or 3-room furnished apt. or duplex in Decatur or Kirkwood. Call DE. 9810.

WANTED—Unfurnished 5-room apt., 2 bedrooms, couple only. Permanent tenants. Will pay $100. JA. 0930.

WANTED small furnished apartment and garage. HE. 0947-M.

Houses for Sale, N. E. 120

890 HIGHLAND TERRACE
IMMEDIATE POSSESSION
OWNER transferred and has authorized a substantial reduction in price for a quick sale. Well-built 5-room red brick bungalow, redecorated inside and out. Spacious living room, dining room, kitchen, 2 bedrooms and tile bath, closed-in sleeping porch, full basement, stoker-fired furnace. Nice lot 50x190. Better see this quick. It's going to be sold. W. R. Knight, JA. 3411 or HE. 3455.
GENE CRAIG REALTY CO.
"23 Years Selling Atlanta"
Realtors

VACANT
OFF WIEUCA ROAD
OUT where the birds sing and the flowers bloom in full glory. Lovely two-bedroom modern bungalow surrounded by beautiful new homes. Gas furnace, large basement. Just redecorated. 8-10 mile to transportation. Only $8,500. Jamie Melchor, DE. 4164 or JA. 3411.
GENE CRAIG REALTY CO.
"23 Years Selling Atlanta"
Realtors

MORNINGSIDE
ON a good street, near Piedmont road, a 3-bedroom, 2-bath red brick bungalow with tile roof; nice basement with laundry and servant's facilities; steam heat; coal stoker; level lot about 70 feet wide; trees; near coach stop and stores. Possession 90 days. Price, $12,000. Call Mr. Wooding, WA. 5477.
ADAMS-CATES CO.
"Create an Estate."

"BARGAIN"
103 N. HOWARD STREET
THIS is a bargain for someone. Good frame house has 5 large rooms and sleeping porch, in excellent condition. Near school, stores and transportation. Look at this from outside and call Harold Denson, CRescent 2015, for appointment to see inside.
RANKIN-WHITTEN
WA. 0636

PEACHTREE RD. SECTION
WHITE BRICK, asbestos roof, entrance hall, large living room, big modern kitchen, well-designed dining room, 2 large bedrooms, tile bath with shower, big attic where two rooms could be added; stoker heat. This home only about 2 years old. Owner-occupied and can be shown by appointment only. O. B. Jacobs, HE. 3681 or WA. 7991.

NORTHSIDE TRIPLEX
WEST OF PEACHTREE
SPLENDID home and investment, ideal location, steam heat, stoker equipped, 1 apartment owner-occupied, early possession. Very reasonable price and terms. For further information, call Mr. Winter Alfriend, WA. 6368.
WEYMAN & COMPANY

LOT TRADE
DRUID HILLS, 600 feet off Ponce de Leon, 100x400; east front; nice trees; original cost $4,000; will sell at a bargain or trade for late model car. Phone Hoke Blair, WA. 5477.
ADAMS-CATES CO.
"Create an Estate."

240 WESTMINSTER DR.
NEAR Piedmont Ave.—Six-room frame, daylight basement with two good rooms, furnace. Price only $4,950 for immediate sale. Exclusive listing. Mr. Kidd. WA. 1011 or HE. 3951-M.
BURDETT REALTY CO.
Realtors

MORNINGSIDE, 691 YORKSHIRE RD. OWNER leaving city. Three-bedroom brick bungalow, tile bath, furnace heat, large finished daylight basement. With complete furniture, $9,000. House only $7,500. Cooley. Exclusive. Office MA. 2301; Res. CH. 0365.

HOME AND FURNITURE
WITHIN 2 blocks East Lake Country Club, 2855 Alston road, N. E., beautiful bungalow. Large level corner lot. Complete only $6,950. Don't disturb occupant. Phone Christopher. Exclusive. Office, MA. 2301; res., HE. 3314-R.

31 PEACHTREE HILLS AVE.
BLOCK Peachtree Rd. Attr. 5 and brkfst. rm. bungalow; steam heat, laundry tubs, nice lot. Nonresident owner says sell. Shown by appointment only. Mr. Lane, DE. 4002.
BERRY REALTY CO. VE. 6695.

6-RM. BRICK—VACANT
ARGONNE AVE.—Near 7th St. Refinished like new. Good furnace, level lot, vacant now. $7,250. $1,500 cash. Hurry! W. H. S. Hamilton, CR. 1544, CR. 2606.
WHEAT WILLIAMS REALTY

899 BRIARCLIFF ROAD, N. E.
4 BEDROOMS, 2½ baths, 2-story cream brick, beautifully shaded lot 100x300 ft.; child's play house and tennis court. Shown by appt. only. Out-city owner says $15,000. Jones-Logan Co., WA. 2820. McLaurin.

IMMED. POSS. 5-RM. BUNGALOW. AUTO. gas heat and hot water; 2 yrs. old. FHA specifications. Level lot 50x200. Near transportation. Modern and livable. Christopher, exclusive. Office, MA. 2301, res., HE. 3314-R.

FOUR bedrooms, 3 baths, south of East Pace's Ferry road; 90 days' possession. Price, $35,000. Q. R. Hubert, DE. 8764 evenings. Adair-Candler Co. WA. 5391 days.

Houses for Sale, N. E. 120

HIGHLAND-VIRGINIA
10-ROOM brick duplex; everything separate. Owner leaving city, says sell immed. Poss. To see this today call Mr. Brantley.
BERRY REALTY CO. VE. 6695.

P'TREE-BUCKHEAD SECTION
7-ROOM cream brick, 2 tile baths, tile roof, 3 large bedrooms and large lot. Conv. to everything. Price, terms reasonable. Call Mr. Johnson, WA. 2162.
LIPSCOMB-ELLIS CO.

CONVENIENT NICE HOME
581 GREENWOOD AVENUE, N. E.—Spacious 2-story 6-r. house. Furnace heat. Priced right.
WALL REALTY CO. MAin 1132

GOOD north side location, 2-story tapestry brick duplex, 5 rooms; screened porch; each unit separate furnaces; conv. transp. and stores; home and income. WA. 3426. Mrs. Sacre, VE. 9426.

WANTED—To rent an unfurnished 2 or 3-bedroom house, duplex or apartment near an elementary school and transportation; permanent resident; will take lease. Call VE. 8569.

1 BLK. Morningside Dr., 7-rm. brick bungalow; steam heat, large porch, near transportation and stores. $8,250. Terms. WA. 6655.
PAUL C. MADDOX CO.

BUY NOW AND SAVE RENT
2-STORY, 7-rm. brick, daylight basement, 4 bedrms., 1½ baths, stoker furn., N. E., near cars, $7,500. Owner, VE. 4253.

HIGH POINT PLACE, N. E.—3 bedroom, 2-bath home. Priced to sell now. For details, call Mr. Laseter, WA. 7971. Exclusive.

3-BEDRM. home, N. E. section. Owner occupied. Near school, stores, transp. Possession on or before July 1. No agency. VE. 5145.

922 DEKALB-38 Waverly Way, N. E., 6-r. dup.; 2 baths, $2,000; cash, $500, $20 mo. Jones-Logan Co., WA. 2820. McLaurin.

P'TREE HGTS., just off Peachtree Rd., modern 7-room brick bungalow; 3 bedrooms, 2 baths; large beautiful lot. WA. 6011, or CH. 3692.

4092 NORTH Ivy Road; vacant; 5-rm. and bath. Priced for quick sale. W. R. Knight, JA. 3411 or HE. 3455.

ANSLEY PARK 2-STORY frame, duplex, 2 furnaces, $11,500. Call Mr. Orr, WA. 6368. Weyman & Company.

PEACHTREE HILLS, 3 bedrms., brand-new, vacant, price $6,950. If you have $2,950 cash, phone owner, JA. 5868.

WILLIAMS' MILL RD.—Attr. 6-rm. brick, steam ht., $6,850. HE. 1177, DE. 6805.

ELMIRA PL.—2-story, modern, including furnace, only $4,500. Terms. WA. 7900.

BARNETT ST.—Five-room bungalow, $4,000. Cheves-Green. WA. 3050.

DRUID HILLS—Lovely 2-story red brick; gorgeous lot. Mrs. Dowe, HE. 0396.

HAYNES MANOR—2-bedrm. home at P'tree Battle. Nutting. WA. 0156.

Houses for Sale, N. W. 121

PEACHTREE BATTLE AVE., N. W., two-story brick; 4 bedrooms, 2 baths. Attractive home. Quick possession. Dickey-Mangham Co. WA. 1541.

331 FOURTH ST., N. W.—5 rms., $3,150; $650 cash, $25 mo. WA. 3465.

GROVE PARK—New houses for qualified war workers. Jack Levy, JA. 0523.

Houses for Sale, S. E. 122

257 PATTERSON AVE.
JUST off Memorial Dr., owner wants offer on this attr 5-rm. bungalow, Stoker fired furnace, nice lot, shown by appointment. Mr. Lane, DE. 4002.
BERRY REALTY CO., VE. 6695.

BEAUTIFUL brick duplex, 8 rms., $6,000. New sec., convs. Located near trans., stores, churches. Pri. baths, ents., double gar. 1060 Gilbert St. It's really nice. Lockhart Ins. & Realty Co. WA. 6323.

92 CLEVELAND ST., East Atlanta—A dandy 5-room asbestos siding bungalow. New roof, garage with workshop; available 30 days. Price $3,500; $750 cash, balance to suit. Ernest L. Miller, DE. 0659.

AN EXCELLENT home, six rooms, on Atlanta Avenue, near Grant Park. Perfect condition and can give possession June 1st. $5,500. Neal-Lenhardt Company, WA. 2534.

6-R. bungalow, Oakland Ave.; conv.; $2,500. Loan $1,250. HE. 5743.

Houses for Sale, S. W. 124

404 WINDSOR ST., S. W., 9 rms. $2,250
432 PRYOR ST., S. W., 6 rms., 2 baths $1,250
HUNTER REALTY CO. MA. 9860

BUY A HOMESITE, 3 to 12 acres, Dodson drive, just beyond Cascade Heights. Low price, easy terms. Lon Shealy, WA. 5477 or RA. 2546.

FOR best bargains in homes in Cascade Heights call Geo. L. Wilson, RA. 1031 or O. R. Moyer, RA. 4224.

A LOVELY house, completely furnished. No agents. RA. 5036.

Houses, Sale—College Pk. 125

GOOD 5-room frame home, has front and back porch, has all conveniences, near shopping district and bus line. Call Harold Denson, CRescent 2915, for details.
RANKIN-WHITTEN
WA. 0636

Houses, Sale—Decatur 126

MODERN—NEARLY NEW
3 BEDROOMS, all-tile bath with shower, automatic gas heat and hot water. Beautiful kitchen. Plenty cabinets, linoleum, also breakfast nook. Situated on a very nice large level wooded lot. Near school, stores and transportation. Requires substantial cash payment. Posession June 1st. Call Fred Sewell, DE. 7696 or WA. 3935. Exclusive.
JOHN J. THOMPSON & CO.

220 THIRD AVE., Decatur—6-rm. frame, $4,500. Wall Realty Co. MA. 1132.

6-RM. FR., good cond., 3 blks. Clairmont school, $4,500. Pannell Realty, WA. 3426.

Houses, Sale—East Point 127

TO BUY, SELL OR RENT IN East Point, College Park, Hapeville, call EAST POINT REALTY CO., CA. 2153

Houses, Sale—East Lake 128

TRIPLEX—EAST LAKE
WHAT a nice place to make your home and have a substantial income. Let us show you this very attr. triplex on pretty corner lot. Yes, the neighborhood is excellent. Priced reasonable, excl. Mr. Coles. CARY BONE REALTY. DE. 3394.

Houses for Sale—Misc. 130

381 Atlanta Ave., S.E., 6-rm. frame..$5,500
91 Atlanta Ave., S. E., 7-rm. brick.... 5,700
247 Georgia Ave., S.E., 6-rm. frame.. 2,250
Possession of above within 10 to 30 days.
660 Vernon St., S. E., 6-rm. frame... 2,500
1064 Manigault St., S.E., 4-rm. frame. 1,750
477 Windsor St., S. W., 6-rm. frame.. 2,250
550 English Ave., N. W., 6-rm. frame. 2,100
37 Clay St., S. E., brick duplex...... 4,000
Jones-Logan Co., WA. 2820. Call Mr. Wilson.

Investment Property 131

$2,650 WILL BUY RESTAURANT, BUILDING and ground. Income now averages $65 a day and increasing. No competition. Books open for inspection. Excellent reason for selling. Mr. Spratt, CH. 5288 or WA. 1511.
J. H. EWING & SONS

BEST North Side location. Corner lot, attractive 8-unit apt. Red brick. Rents $249.50 per mo. 4 rooms each unit. New roof. A-1 condition throughout. Priced to sell. Call Mr Hughie, WA. 2162, today for complete information.
LIPSCOMB-ELLIS CO.

8-UNIT brick apt.; good north side location; gross annual rental $3,210. Price $15,000. Call Dan Smith, WA. 0100 or CH. 9786.

PETERS ST.—Close-in. 2 stores rent $43 per mo. Corner lot. Bargain. $500 cash, bal. monthly. No loan. Call Mr. Hughie, WA. 2162.

Lots for Sale 132

CHOICE APARTMENT SITE
PEACHTREE & MAPLE DRIVE
3 Blocks North of Buckhead. Lot 177x300.
CARL W. FORT
"Exclusive."
C. & S. Bank Bldg. WA. 0828

ADAMSON ST.—water and sewer conns., $150. Hapeville Realty, CA. 7414.

40 LARGE lots, new subdivision. Terms. Rollins Realty Co. WA. 8723.

41x165, near heart of Buckhead. $4,500.00. Moore, CH. 6122.

Suburban for Sale 134

30 DAYS possession. Mapleton on Marietta Rd. Pretty snow-white wideboard bungalow. 4 rms. and bath. Auto. pump, septic tank. Beautiful lot 90x208. Bus line to Atlanta and Bell Bomber Plant. Price $2,750 with $1,250 cash, bal. $25 per mo. Sign on property. See it. Phone Tom Faison, WA. 0100.
ADAIR REALTY & LOAN

IDEAL COUNTRY PLACE. 87½ ACRES. OLD COTTAGE, ALSO NEW 5-RM. CAMP HOUSE ON SWEETWATER CREEK. SPRINGS. NATURAL LAKE SITE. SAW TIMBER, BOTTOM LAND. ORCHARD. PRICE $6,250. CALL L. O. LANKFORD, WA. 0100.
ADAIR REALTY & LOAN

100 ACRES, ¼ MILE OFF BEN HILL-DOUGLASVILLE HWY. OLD SHACK. LIGHTS. PHONE. BRANCHES. WOODS. CLEARED LAND. SPLENDID INVESTMENT. ONLY $1,295 CASH. CALL L. O. LANKFORD. WA. 0100.
ADAIR REALTY & LOAN

Use Constitution Classified Ads

Suburban for Sale 134

50 ACRES, OLD SHACK, WOODS, CLEARED LAND. ONLY 5 MILES FROM BUCKHEAD. DANDY PLACE TO BUILD A HOME. PRICE $3,950. CALL L. O. LANKFORD, WA. 0100.
ADAIR REALTY & LOAN

Property for Colored 135

LOTS IN HUNTER HILLS, NEAR WASHINGTON PARK, $5 MONTH. 604 CANDLER BLDG. WA. 5862.

4-ROOM house, Hunter Hills, $2,000. W. H. Chivers, AM. 2729.

Real Estate Wanted 136

LISTINGS WANTED
HOMES—ANY SECTION OF CITY.
VACANT LOTS—BUSINESS PROPERTY.
SUBURBAN TRACTS AND FARMS.
"If it can be sold we can sell it."
CALL OR WRITE
BERRY REALTY CO. VE. 6695
1037 N. Highland Avenue at Virginia

WE SELL homes, farms, business properties, vacant lots, anywhere in Ga. or adj. states. For quick, satisfactory results see or write us. Johnson Land Co., Haas-Howell Bldg., Atlanta, Ga. MA. 3132.

MANY choice listings of 5 and 6-rm. frame and brick homes. Call for appointment. Mrs. Camp, Camp Realty Co., DE. 2561.

WE HAVE a number of clients for good North Side homes. We can sell yours for you. Phone us details. WA. 3111. Haas & Dodd.

ALL CASH AVAILABLE for homes up to $5,000. Atlanta or suburbs. Can give you quick action. Phone George F. Gann, MA. 1638, or write 71 Forsyth St., N. W.

HAVE CLIENTS for homes any sect. Atlanta. We can sell yours. Frank Kaye, Adair Realty & Loan, WA. 0100-DE. 7034.

FOR a quick and satisfactory sale of your property write Rowe Land Co. Auctioneers, Buford, Ga.

FOR prompt, courteous attention list your real estate with Burdett Realty Co., Realtors. WA. 1011. Established 1910.

I WANT a 5 or 6-room house in Grant Park, East Atlanta, Kirkwood, Inman Park or other desirable section. WA. 3522.

WANTED immediately, 5 or 6-rm. house in city limits, or would consider small acreage. Mr. Little, MA. 0927.

LET US SELL, rent and insure your property. C. G. Aycock Realty Co., 12 Auburn Ave., WA. 2114.

CASH to owner for nice home. No agents. Call nights. HE. 3314-R, CH. 0365.

ALLEN M. PIERCE REALTY CO., 204 WILLIAM-OLIVER BLDG. MA. 3349.

LIST YOUR PROPERTY FOR SALE with LIPSCOMB-ELLIS CO. WA. 2162.

WILL BUY, sell or rent your property For results call Mr. Dolvin, WA. 3585.

LIST YOUR PROPERTY, rent or sale. D. L. Stokes. Call Weaver, MA. 6370.

WILL PAY spot cash, small houses. K. A. Brown, 901 Wm. Oliver Bldg. WA. 5301.

SHARP-BOYLSTON CO. WA. 2929. RENT, SALES AND INSURANCE.

WANTED—LISTINGS FOR SALE OR RENT. Samuel Rothberg. VE. 0706.

LIST YOUR property for sale or rent. L. W. Morris, Inc., DE. 0519, CR. 3861.

PROPERTY mgmt, sales, loans, ins. GARLINGTON-HARDWICK CO. MA. 6213.

RENTER must move; will buy house at once. MAin 2729, MAin 5755.

FOR results list your property, sale, rent. Huiet-Williams Co., MA. 8985.

LIST your property, for sale or rent, with COOK & GREEN. WA. 5731.

HAVE BUYERS WAITING FOR HOMES, any section, Fisher Realty. MA. 9158.

HAVE cash to buy well located homes. Call Ewings, WA. 1511.

JAMES T. BURNS.
1324-28 Healey Bldg. JA. 1808.

Farms for Sale 137

AUCTION ON PREMISES
CLARKESVILLE, GA.
FRIDAY, MAY 19TH.
THE Martha Houston estate, 800 acres of fine farm land. At eleven o'clock, E. War Time, in front of Courthouse, Clarkesville, 350 acres with 250 acres located 2 miles south of Clarkesville near Ga. Apple Growers' packing plant, divided into 4 tracts from 4 to 70 acres in tract, has 60 a. cultivation, 40 in fine bottom land. Bal. in timber and practically level.
150 ACRES one-half mile south of depot, divided into 3 tracts, has 30 acres in bottom land and land lies well and can be cultivated with any kind of machinery.
AT 1:30 P. M.
400 ACRES 4 miles northeast of Clarkesville at Hollywood, eleven out of Toccoa and in three hundred yards of paved Highway No. 23, divided into sixteen small acreage tracts, 5 to 60 acres each. Suitable for dairy, truck and poultry farms and suburban homes near Toccoa. This land lies almost level and has hundreds of cords of pulpwood and a large gold mine that has been worked to good advantage. This is an estate selling for division, selling regardless of price. Terms, ½ cash, bal. 1 & 2 years. Information write
ROWE LAND CO.
Agents, Buford, Ga.

922 ACRES, NEAR MADISON ON PAVED HWY. SEMI-COLONIAL HOME, SURROUNDED BY A BEAUTIFUL OAK GROVE. 4 TENANT HOUSES, BARN. A REAL GOOD FARM. PRICE $32,500. WOULD SELL FULLY EQUIPPED. CALL L. O. LANKFORD, WA. 0100.
ADAIR REALTY & LOAN CO.

87 ACRES, good land; 9-rm. house, vacant; on South river, 12 mi. Conley; all-weather rd., elec., tenant house, barn, garage, pasture fenced, 2 good mules, farm equipment, ½ growing crop. Price $5,500. Might consider some trade. WA. 0627, Ralph B. Martin Co.

SWEETWATER Valley farms and town property. W. R. Tapp, Powder Springs, Ga.

Automobiles for Sale 140

AMERICAR 1941 de luxe 5-passenger sedan; 23,000 actual miles; prewar tires, perfect condition; gas mileage average 28 miles to gallon. Owner, DE. 4284.

BUICK 1941 super 4-door sedan, 5 good prewar tires, original finsh A-1, radio, heat.
FROST MOTOR CO.
450 Peachtree, N. E. WA. 9076

BUICK 1940 super, 4-door sedan, beautiful, maroon finish, original, extra clean with good tires. Call Mr. Dobbs, WA. 9076.

BUICK '47 special sedanette; perfect condition; radio, heater, good tires, $1,,645 cash; private owner. MAin 1029.

BUICK 1941 super club coupe, $1,695. Terminal Used Car Exchange, 116 Spring St., WA. 7841.

CHEVROLET, 1940 special de luxe 2-door, beautiful green finish, good tires, motor perfect; $995.
MITCHELL MOTORS
352 W. Peachtree MA. 2280

CHEVROLET '40 2-door sedan special de luxe; A-1 condition, good recap tires, radio, heater; $825. Mrs. T. G. Clack, phone 2631, Lithonia, Ga.

CHEVROLET, 1940 special de luxe town sedan; 3 new tires, 2 extra good tires; mechanically perfect; $995. Clyde Owen, 29 W. Peachtree Pl. JA. 3177.

CHEVROLET '38 4-door sedan, good prewar tires; without knee action. Fulton Auto Exchange, 190 Edgewood Ave., MA. 2134.

CHEVROLET, 1939 Master "85" business coupe, extra clean, perfect tires, motor perfect; $795. 259 Peachtree, JA. 2821.

CHEVROLET, 1938, original black finish, upholstery clean, 5 good tires, motor perfect. 259 Peachtree. JA. 2821.

CHEVROLETS, '36 to '40 models; cleanest in Atlanta; low prices; terms and trade. R & S Motors, 330 Spring, N.W.

CHEVROLET 1936 to 1939 models, cleanest Chevrolets in town. Evans Motors, 229 Spring St., N. W. JA. 2422.

CHEVROLET 1939 coupe, radio, heater, spotlight, good tires, $650. Call Mr. Wallace after 8 a.m., WA. 8998.

CHEVROLET, 1937 sedan; clean, good tires, motor. Pri. owner, VE. 9221. $500 cash or terms.

CHEVROLET 1936 Standard 2-door touring, good mechanical condition, excellent tires. 352 Spring St., WA. 5527.

1936 CHEVROLET standard coach; runs good; trunk; $265. 1147 Euclid Av., N. E.

CHEVROLET 1939 2-Door; radio, heater, fair tires, $695. Tucker, JA. 7781.

CHEVROLET 1933. Good tires, perfect condition, $95. HE. 1675-J.

CHEVROLET '39 MASTER D. L. COACH. Trade, terms. Pickett, 305 Spring, N.W.

DE SOTO, '37 4-dr. sedan; real good tires, radio and heater; $495. One-third down, balance in 12 mo. Jack Towns, 29 W. Peachtree Pl. JA. 3177.

'41 DE SOTO de luxe coupe, fluid drive, radio, heater; original owner in Army; will sell to private party. No dealers. Care Roper's Garage, 33 Gilmer St., or Service Men's Center.

FORD 1941 Super delx. club convertible cpe., 3 to choose from. All fully equipped. 3 nice cars.
FROST MOTOR CO.
450 P'tree St., N. E.
WA. 9076

FORD, 1940 DE LUXE "85" CLUB convertible coupe; 5 near-new prewar whiteside tires; original black finish like new; radio, heater, new top, motor perfect. 259 Peachtree. JA. 2821.

FORD 1941 super coupe, $1,000; leaving. Major Weir, HE. 4887, Ex. 68.

Automobiles for Sale 140

FORD, 1940 standard "85" 2-door sedan; radio, original black finish, 4 new grade No. 1 tires, motor perfect. 259 Peachtree. JA. 2821.

FORD, 1937 CLUB CONVERTIBLE—"A REAL NICE ONE," $750. P.-G. SALES & SERVICE, 25 SIMPSON ST., N. W. MA. 5187. "OPEN EVENINGS."

FORD, '36 2-dr.; original finish, perfect motor, good tires; $495. $345 cash, balance 12 mo. Jack Towns, JA. 3177. 29 W. Peachtree Pl.

FORD, 1940 convertible; black finish, white sidewall tires; good top, radio and heater, $1,195. Jack Towns, JA. 3177. 29 W. Peachtree Pl.

FORDS, '36 to '40 models; cleanest in Atlanta; low prices; terms and trade. R & S Motors, 330 Spring.

FORD 1941 super de luxe 4-door sedan. Used Car Exchange, 263 Marietta St., WA. 4096.

FORD 1936 to 1939 models, cleanest Fords in town. Evans Motors, 229 Spring St., N. W. JA. 2422.

3 1940 FORD convertibles, extra clean. G & V Motors, 24 W. Peachtree Place. JA. 4677.

FORD, '36, 2-dr., good cond. Good tires. $400 cash. VE. 1077.

IF YOU WANT A CAR AND HAVE LOOKED ALL OVER TOWN—COME TO SPRING ST. MOTORS, 416 SPRING ST., N. W. WA. 7445.

MERCURY 1941 4-door sedan; radio, heater, defrosters, white side wall tires, tailored seat covers; perfect condition; owner going into service; car stored at Anderson's Garage, 161 Ivy St., N. E.

MERCURY, 1941 club convertible coupe, maroon finish, like new; radio, heater, whitewall tires. See at Frank Hammond Used Cars, 390 Spring, N. W.

NASH 1942 Ambassador 5-pass. coupe; radio, good tires, very clean. $1,295.
HIX GREEN BUICK CO.
41 North Ave., N. E. VE. 5844
549 W. Peachtree St., N. E. VE. 6360

1941 OLDS "78" dynamic de luxe sedan, hydramatic drive, radio, heater, original black finish, perfect tires, clean inside and out, for quick sale $1,250. Trade and terms. WA. 9664.

PACKARD, 1940 "110" sedan, $945.
LANE DOLVIN MOTOR CO.
75 Forrest Ave. MA. 2941

PLYMOUTH, 1935 de luxe 4-door, trunk, just been completely overhauled; 5 new recap tires.
BOOMERSHINE'S
Boyce Bailes Henry Davis
425 Spring, N. W. JA. 1921

PLYMOUTH, 1936 coach, $375. P-G Sales & Service, 25 Simpson, N. W. MA. 5187. "Open Evenings."

PLYMOUTH, 1940 tudor; good condition, radio, heater. 800 Greenwood Ave., N. E., Apt. 12. HE. 4536-J.

PLYMOUTH CARS; all models. Wagstaff Motor Co., 52 North Ave. AT. 2753.

PONTIAC, 1941 sedanette; beautiful, original green finish, 26,000 true miles, perfect tires. Real nice. Jack Towns, 29 W. Peachtree Pl. JA. 3177.

PONTIAC 6, 1941, torpedo body 2-dr.; 33,000 actual miles, all original tires good, interior like new. $1,395. Clyde Owen, JA. 3177. 29 W. Peachtree Pl.

PONTIAC, 1941 8-cyl. custom torpedo 4-door; radio, heater, 5 perfect prewar tires. This is really a nice car at a bargain price on terms. JA. 2557.

PONTIAC, 1937, clean car, radio, good tires; $595.
AMERICAN MOTOR CO.
960 Marietta, N. W. VE. 0951

PONTIAC—1934 Coupe, $150. Call Eager, VE. 9213.

GOOD used cars. See John Aldridge, 29 W. Peachtree Place, JA. 3177.

STUDEBAKER, 1940 club sedan; 5 good tires, private owner. WA. 4121, Ext. 546.

JORN SMITH CO.
530-540 W. Peachtree St., N. W. HE. 0500

USED cars, all makes, $3.00 weekly; no finance charge. We handle our own paper. 270 Edgewood Ave.

WE buy and sell used cars. See us. Harry Sommers, Inc., 375 Peachtree. HE. 2831.

R. S. EVANS
HAS THE CARS
'41 CHRYSLER WINDSOR CONV. CPE.
'41 FORD DE L. TUDOR.
'40 FORD TUDOR DE L.
'39 FORD DE L. 2-DOOR.
'41 MERCURY 4-DOOR SEDAN.
'41 MERCURY COUPE.
'30 OLDS. 4-DOOR SEDAN.
'40 PONTIAC 4-DOOR SEDAN.
'40 BUICK 2-DOOR SEDAN.
'40 Buick 4-DOOR SEDAN.
'40 CADILLAC 60 SPEC. SEDAN.
'41 PACKARD CLIPPER 4-DR. SEDAN.
'41 AMERICAN SEDAN.
'41 DE SOTO CLUB COUPE.
R. S. EVANS
241 SPRING ST. JA. 5661

VICTORY VALUES
1941 Dodge club coupe.
1941 Dodge 4-door sedan.
1941 Dodge custom sedan.
1941 Dodge coupe.
1941 Buick super sedan.
1941 Buick Century sedan.
1941 Buick sedanette.
1941 Ford de luxe 2-door.
1941 Chevrolet Master de luxe 4-door.
1941 Ford club convertible.
1941 Pontiac torpedo body.
1940 Ford club convertible.
1940 Chevrolet club convertible.
1940 Plymouth club convertible.
1940 Ford "60" club coupe.
1940 Ford de luxe 2-door.
1940 Ford standard 2-door.
1940 Dodge de luxe 2-door.
1940 Plymouth 4-door sedan.
1940 Plymouth de luxe 2-dr. sedan.
1939 Dodge 4-door sedan.
1939 Plymouth 4-door sedan.
1939 Plymouth de luxe sedan.
1938 Plymouth 4-door sedan.
1936 Chevrolet 4-door sedan.
VICTORY MOTORS, INC
Dodge and Plymouth
352 Spring St., N. W. WA. 5527

PIEDMONT SPECIALS
'41 Ford Deluxe Tudor ....$ 995
'41 Ford Sup. Delx. Tudor, R.&H... 1,045
'41 Chev. Delx. Club Coupe 1,295
'41 Chev. Delx. Tudor 1,105
'40 Chev. Delx. Club Cpe., R.&H.N 1,075
'40 Pontiac 6 Club Cpe., R.&H&.... 1,145
'40 Ford Delx. Stationwagon...... 1,275
'41 Plymouth Delx. Coupe 1,095
'39 Chev. Cst. Coach, R 695
'36 Chev. Sedan, extra clean 495
Open Evenings
PIEDMONT MOTORS
285 Spring St., N. W. WA. 8998

LIKE new '41 Ford club coupe.
'41 Plymouth, like new.
'36 Chevrolet convertible, like new.
'37 Ford convertible, $545.
'38 Ford, runs like new. $595.
35 NICE OTHER MAKE CARS
Corner Washington and South Main East Point, Ga.

'38 Dodge 4-door.
'38 Parkard "6" sedan.
'39 Lincoln Zephyr 4-door sedan.
'40 Mercury 4-door.
'40 Chevrolet coupe.
'40 Dodge conv. club coupe.
'40 Pontiac "6" 2-door.
'40 Olds "6" 2-door.
'40 Ford "60" coupe.
'40 Ford de luxe Tudor.
'41 Ford super de luxe Tudor.
'41 Ford super de luxe club sedan.
'41 Plymouth spec. de luxe Tudor.
'41 Dodge luxury liner 2-door.
FRANK GRAHAM CO.
600 West Peachtree St., N. W. AT. 1913.

'42 CHRYSLER club coupe, below ceiling price.
'41 PLYMOUTH 2-door, new tires..$1,095
'40 OLDS 4-door sedan $1,193
'40 CHEVROLET, 16,000 miles.....$1,195
'40 PLYMOUTH 4-dr., 15,000 miles $1,295
'41 FORD super de luxe club cpe....$1,195
'41 FORD super de luxe 4-door.....$1,295
'36 FORD 4-door, clean.
'36 FORD 2-door.
'39 DODGE coupe ....$ 695
'36 DODGE coupe.
'36 FORD convertible ....$ 475
'37 CHEVROLET 4-door sedan.....$ 495
3 NICE 1936 Ford Fordors ....$ 495
'36 PACKARD 4-door, really nice. $ 495
'37 PONTIAC, as is................$ 375
'37 OLDS 4-door sedan ....$ 495
'36 CHEVROLET de l. town sedan $ 495
'37 CHRYSLER 4-door ....$ 495
"Open Evenings."
GREENWAY MOTORS, 340 SPRING.

STATION WAGONS
'41 FORD station wagon, R. & H., $1,550.
'41 FORD station wagon, R. & H. Special, like new.
'40 BUICK super station wagon, $1,495.
MANNING & HAMILTON
215 Spring, N. W. WA. 6908.

Auto Trucks for Sale 141

1941 INTERNATIONAL
K-6—1½-TON, 134-INCH WHEELBASE EXCELLENT 8.25 10-ply duals, 7.50 front. Helper springs, booster brakes. Splendid mechanical condition. Ceiling price.
VICTORY MOTORS, INC.
352 Spring St., WA. 5527.

E. H. T. MACK tractor and 1942 model Fruehauf van trailer, 28 ft., extra good rubber. Will sell at ceiling price. P-G Sales & Service, 25 Simpson, N. W., MA. 5187. "Open evenings."

SEVERAL 1941 and 1942 flat-bed 1½-ton trucks, good tires and running cond.; also some good ½-ton pickups. DE. 8711.

1940 CHEVROLET pickup, real clean. J-G Sales & Service, 25 Simpson, N. W. MA. 5187. "Open evenings."

1938 CHEVROLET ½-ton panel, clean. P-G Sales & Service, 25 Simpson, N. W. MA. 5187. "Open evenings."

1940 ¾-TON Dodge pickup, stake body. Tires perfect. Call WA. 2663. Central Transfer Co.

Claypool's Story:

Navy Officers Devout, Not Necessarily Pious

How fighting men worship God under the guns of a battleship is told here by the former chaplain of the U. S. S. South Dakota, the famous "Battleship X." Previous articles in this series have told of the ship's battles and adventures from the Southwest Pacific to the coast of Norway.

By CAPTAIN JAMES V. CLAYPOOL.
(Chaplain Corps, United States Naval Reserve.)
AS TOLD TO CARL WIEGMAN.
(Copyright for The Constitution)

Throughout their lives, I believe, the 2,000 men on the battleship South Dakota always will think of the ship whenever they hear the two hymns we used at every church service, wherever we were from the equator to the Land of the Midnight Sun. The two were "Onward, Christian Soldiers" and the Navy favorite, "Eternal Father Strong to Save."

The first was played by the band after the bugle had sounded church call and after the traditional warning had gone out over the loudspeaker:

"The smoking lamp is out. Knock off all card games. Keep silence about the deck during divine service."

On the South Dakota we had church services every Sunday during the 20 months I was aboard except one, the day we fought our second battle. Normally we had a service every Sunday at 11 a. m. When we were in harbors with other ships it was stirring to hear the buglers on all the ships sounding church call together.

CHURCH ANYWHERE

I think we rigged for church on every possible place on the ship—on the port and starboard sides of the first superstructure, on both sides of the after turret in the lee of the wind, on the fantail, below decks in the messing compartments, and in the wardroom, the officers' mess.

Whenever the weather and the sea permitted, we rigged topside, because none of the compartments below decks was large enough for the congregation. Of course, when the weather was bad we had to go below and we solved the crowding problem by holding two services, one in the morning and one in the afternoon.

Our services rarely were smooth and tranquil affairs. We were interrupted by calls to battle stations, by important announcements, by the hissing of steam in the galleys, and by the noise of practice firing. Sometimes, when such interruptions happened, I reflected with humility that in my duty as civilian minister I was anoyed when babies whimpered or radiators clanked.

One day in the South Pacific, when the sea was calming after a blow, I asked the officer of the deck to let us rig church under the 16-inch guns aft. He decided the sea was calm enough and we started the service there.

FEET WASHED

In the middle of the first hymn, the ship made a sharp turn to port and a wave washed over the entire deck. Our feet got wet, but we went on singing and the waters subsided. I went on with the service, thinking this mishap was enough for the day, but I was mistaken.

As I raised my hand for the blessing, a gust of wind blew a pack of playing cards off the top of a turret. They fluttered down, most of them falling in front of the seats occupied by the officers. There were several good poker hands lying face up on the wet deck, the officers told me.

On another memorable day somebody in the engine room made a mistake and blew the soot and dirt from the boilers out of the stacks, a daily procedure that we called blowing the tubes. A heavy pall of oil and debris settled on me and the congregation.

2 SERVICES IN ROW

When we crossed the international date line, we gained a day and had two Sundays on successive days. The navigator joked with me about having to conduct services on two days in a row, and offered to bet that the skipper, Captain Thomas Leigh Gatch, would not read the Scripture lesson for both, as he customarily did.

I accepted his challenge and after the service on the first Sunday went to the captain, Bible in hand.

"Sir," I said, "for the Scripture lesson tomorrow I am undecided between two texts. Which of these two do you prefer to read?"

The old man read both passages solemnly, pointed to one and said: "I think I like this better."

From the twinkle in his eye, I knew he'd appear, for the second Sunday service, and he did. The navigator was so surprised he nearly fell overboard.

After Captain Gatch was detached from the ship and ordered to duty in Washington, his successors, Captain L. D. McCormick and Captain A. E. Smith, also attended church regularly and read the Scripture lesson. When the South Dakota was the flagship of a task force, we had an admiral aboard. All of the three admirals who were on the ship at various times attended church, as did the three executive officers we had during my time aboard.

There was nothing unusual about this fidelity to religion by the high officers. It is characteristic of the Navy for two reasons. First, it is the Navy's policy, instilled into midshipmen at Annapolis and other officer training schools. My friend, Commander James J. Hughes, who wears the rare dolphin that shows he is qualified to command a submarine, puts it this way:

"The Navy believes in organized religion. Men have to have something in their heads. If they don't have religion, superstition rushes to fill the vacuum. Such men are like a sailing ship without a rudder, elated and depressed without reason. They don't stand up under fire. In the Navy, we take along religion as we take along ammunition."

PANAY CHIEFTAIN

Commander Hughes is an Academy graduate and has served in the Navy for 26 years. He was the commanding officer of the gunboat Panay, sunk by Japanese bombers near Nanking, China, on December 12, 1937, so his experience with war is pre-Pearl Harbor.

From my own experience on the South Dakota and in training stations, I believe there is another reason why most high Navy officers are sincerely devout, though not necessarily pious, men. They are the ones who are lifted to the top.

Attendance at church services on the South Dakota was far better than that in any of my civilian churches, despite many difficulties. At sea, only a third of the 2,000 men aboard can be off duty at one time.

Nevertheless, we often had as many as 325 at the morning service and 125 at the afternoon. Attendance at mass, when we could get a Roman Catholic chaplain aboard, ran as high as 275. Total church attendance, therefore, was about 725.

In my civilian days before the war I was often called upon to deliver invocations and benedictions at various civic affairs. I was graciously permitted to sit at the speaker's table and did not have to pay for my meal, but I often felt like a fifth wheel, or like a vestigial remnant of an old custom that was about to be junked.

It's different in the Navy, where religion is not a perfuncto matter. It is constantly in the thoughts of many men. Since I came ashore, I have received regularly the mimeographed letter published about once a month on the ship and distributed to the men to be mailed to friends. The letter always closes:

"Keep us in mind in your prayers."

Weather

ATLANTA—One year ago today (May 18, 1943)
High 80; low 61.

SUN AND MOON FOR TODAY.
Sun rises 5:36 a. m.; sets 7:33 p. m.
Moon rises 2:12 a. m.; sets 1:36 a. m.

GEORGIA—Fair to partly cloudy and continued warm today.

LOCAL WEATHER REPORT
(Based on Observations at the Municipal Airport)

Highest temperature	89
Lowest temperature	65
Mean temperature	77
Rainfall in past 24 hours	.00
Rainfall since first of month	1.10
Deficiency since first of month	.23
Rainfall since January 1	24.70
Excess since January 1	4.00

WASHINGTON, May 15.—Weather Bureau report of temperature for the 24 hours ending 8 p. m. in the principal cotton-growing areas and elsewhere:

Station—	High	Low
Asheville	84	56
Atlantic City	70	59
Birmingham	88	62
Boston	79	56
Chicago	88	63
Cleveland	80	57
Denver	85	52
Detroit	77	60
Duluth	71	51
Fort Worth	88	66
Jacksonville	88	66
Kansas City	90	72
Louisville	90	57
Memphis	90	65
Meridian	94	63
Miami	80	75
New Orleans	92	69
New York	76	58
Savannah	87	66
Washington	88	60

Mortuary

SAM PRIDGEN.
Sam Pridgen, of 314 Crew street, S. W., died yesterday in a private hospital. Graveside services will be held at 2 p. m. today in Thurmond cemetery, Dr. William Huck officiating. H. M. Patterson & Son will be in charge.

MRS. J. W. HUGHES.
Mrs. J. W. Hughes died yesterday in a private hospital. Funeral arrangements will be announced by H. M. Patterson & Son. Survivors include a son, Robert L. Hughes, of St. Louis; three sisters, Mrs. J. W. Waddy, of Atlanta; Mrs. J. T. Eakes, of Calhoun, and Mrs. J. W. Lee, of St. Louis, and twob rothers, E. L. Ledbetter and the Rev. Charles Ledbetter, both of Atlanta.

MRS. J. S. ASKEW.
Funeral services for Mrs. J. S. Askew, of 3415 N. Fulton avenue, Hapeville, who died Sunday at the residence, will be held at 11 a. m. tomorrow in the Hapeville Methodist church, the Rev. L. B. Jones, the Rev. E. C. Wilson and Dr. Luther Bridgers officiating. Burial will be in West View under the direction of the Brandon Funeral Home.

J. H. (JACK) NEIBLING.
Services for J. H. (Jack) Neibling, 68, of 934 Ponce de Leon avenue, N. E., who died Sunday in a private hospital, will be at 3 p. m. today at the chapel of Awtry & Lowndes, with Dr. John L. Yost officiating. Burial will be in West View cemetery.

PRIVATE JOE MOONEY.
Private Joe Mooney, 27, died yesterday in Santa Ana, Cal. He was the son of Mr. and Mrs. John A. Mooney, of 676 Tifton street, N. W. Funeral services will be at 2 p. m. today at Sugar Hill Baptist church, with Chaplain D. H. Funk officiating. Burial will be in the Buford, Ga., churchyard. In addition to his parents, he is survived by his wife, of Santa Ana; four brothers, C. M. Mooney, of Atlanta; Private J. W. Mooney and Private J. A. Mooney, overseas, and Seaman I. L. Mooney, with the Navy; five sisters, Mrs. T. T. Moreland, of Fort McClellan, Ala.; Mrs. M. F. Colley, of Atlanta; Mrs. R. B. Cannon, of Augusta; Miss Mary Frances Mooney and Miss Joyce Mooney, of Atlanta.

EARLY LEE LUNSFORD.
Early Lee Lunsford, 43, carpenter, of Lawrenceville road, Decatur, died Saturday in Brooklet, Ga. Services will be at 2 p. m. today at Trinity Chapel, with the Rev. Arnold Smith officiating. Burial will be in Rehoboth cemetery. Surviving are his wife; three sisters, Mrs. E. A. Alley, of Powder Springs; Mrs. W. J. Wilkins and Mrs. Hugh Wages, of Charleston, S. C., and two brothers, L. L. and W. G. Lunsford, of Atlanta.

T. J. CLARK.
T. J. Clark, 86, retired merchant, died yesterday at the residence, 1305 Sells avenue, S. W. Funeral plans will be announced by H. M. Patterson & Son. Surviving are his wife; three daughters, Mrs. W. M. Reins, of Gainesville; Mrs. A. A. Williams, of Macon, and Mrs. Lela Bolen, of Goodland, Kan.; five sons, J. W., Charles and Q. Z. Clark, of Atlanta; H. I. Clark, of Philadelphia, and B. F. Clark, of Cleveland, Ohio; a sister, Mrs. Sally Turpin, of Stockbridge; a brother, J. W. Clark, of Atlanta, and several grandchildren and great-grandchildren.

New Police Car Destroyed In Collision With Speeder

A new city police car, which had run only 338 miles, was almost demolished when a speeding automobile crashed into it at the intersection of Harris and Fort streets.

Radio Patrolmen W. D. Nash and A. C. Bryant were sitting in the car, parked at the intersection last night, when the speeding car, being chased by Motorcycle Officers J. O. Blackwell and R. W. Edmondson, skidded in making the turn and sideswiped the new car.

Two Negroes, a man and a woman, then jumped from the car and disappeared.

220 Tons Hit Wakde Island

ADVANCED ALLIED HEADQUARTERS, New Guinea, Tuesday, May 16.—(AP)—Allied airmen, pressing their drive to immobilize Japanese airpower on the path to the Philippines, have lashed Wakde island, off the northwest coast of Dutch New Guinea with another 220 tons of bombs, headquarters announced today.

Liberators, ranging out farther to the northwest, again attacked the Schouten islands, 260 miles northwest of captured Hollandia. Wakde island is 120 miles northwest of Hollandia.

Six Japanese planes made a weak raid on Hollandia in their first appearance over this American-held beachhead since the occupation was completed. The enemy raiders came in before dawn and dropped seven bombs which caused neither damage nor casualties, the communique said.

The extermination raids on Japanese troops bypassed on New Guinea below Hollandia continued. Bombers concentrated on enemy concentrations in the Wewak-Hansa bay area.

AUSSIES MOVE UP

On the ground, Australian troops edged up the British New Guinea coast closer to the Hollandia-Aitape area which was invaded April 22. They neared Bunabun, 16 miles north of Cape Croisilles, which they reached last week in their unopposed drive northwest from Alexishafen.

Solomon-based bombers and fighters kept up their daily poundings of isolated Japanese bases in the South Pacific area. Rabaul on New Britain was hit again as was Bougainville. Many of the enemy's dwindling number of supply dumps were destroyed in these attacks.

The 220 tons of bombs dropped on Wakde boosted the total announced for two days on Wakde and the near-by Sarmi-Maffin bay area of the Dutch New Guinea mainland to 555. A record 334-ton raid was announced yesterday.

11TH STRAIGHT RAID

The blasting of the Schouten islands carried the air assault on that area, including Mokmer airdrome, into its 11th successive day.

Dive-bombers and fighters sank 40 enemy barges in the region of beleaguered Rabaul in raids announced yesterday.

The Navy reported yesterday that United States planes bombed prime enemy bases in the North and Central Pacific over the weekend.

Navy planes on Saturday hit Shimushu, in Japan's northern Kurile islands, encountering "intense" antiaircraft fire while making the predawn raid.

Army Liberators continued the prolonged series of attacks on Truk, the Central Pacific base of the Japanese, dumping 42 tons of bombs on installations in that atoll.

Roy Chastain Gets Post In Civitan International

Roy G. Chastain, of Atlanta, is one of the new lieutenant governors of the 21st district Civitan International, elected yesterday at the state convention of that organization held in Dalton, Ga. At the same time, Jack Allen, of Greenville, Ga., was elected district governor.

Edith Hall Lively, of Atlanta, won second place medal in the contest for the best essays on citizenship. Mary Joan Hills, of College Park, won first place, while Garvin Miller, of Decatur, was third.

The Watkinsville club won the 1944 trophy for outstanding service.

Mrs. Hattie E. Webb, 71, Dies in Hospital

Mrs. Hattie E. Webb, 71, of 1060 Woodland avenue, S. E., widow of James Thomas Webb Sr., died yesterday in a private hospital.

Funeral services will be held at 3:30 p. m. today at the chapel of Harry G. Poole, the Rev. Wills M. Jones officiating. Burial will be in Oakland cemetery.

Survivors include a daughter, Mrs. H. M. Beavers; two sons, J. T. Webb Jr., of Macon, and H. T. Webb, of Atlanta, and a brother, John L. Thompson, of Jacksonville, Fla.

Born in Hampton, Ga., she had spent her married life in Atlanta. She was a member of the St. Paul Methodist church.

SENIORS ENTERTAINED

SANDERSVILLE, Ga., May 15. The junior class of the Sandersville High school entertained the seniors Friday night in the school library. The room had been decorated to resemble a ship and created much interest from the 200 guests. The toastmaster was Levi Hill Jr.

U. S. S. Forsyth To Be Launched In Ohio Saturday

CLEVELAND, Ohio, May 15.—(AP)—The U. S. S. Forsyth, a 303-foot frigate named for the city of Forsyth, Ga., will be launched Saturday at the Cleveland yard of the American Shipbuilding Company.

A delegation from the middle Georgia community, headed by Mary Frances Persons as sponsor of the vessel, will come here for the ceremony. Mrs. Agnes Cochran Bramblett, Georgia poet, will be matron of honor, and other Georgians present will include Miss Persons' uncle, Judge Ogden Persons, Mayor Ashley Phinazee, Oscar Chapman and Holmes Zellner, aldermen; Paul Wilson, chief of police, and John Thweatt, Lions club representative, all of Forsyth.

Columbia Grads Given Degrees

Degrees were conferred on 22 seniors at Columbia Theological seminary last night by Dr. William V. Gardner, newly elected chairman of the board of directors, at graduation ceremonies held at the school.

Principal speaker was Professor Ernest A. Beatty, of Davidson College, N. C. Dr. J. McDowell Richards, president, outlined plans of the board of directors to increase the school's endowment fund from $600,000 to $1,000,000. He also announced that the school would hold the first summer session, beginning June 8, and that applications have been sent to include the Navy V-12 program.

Henry Niles, of Kosciusko, Miss., was awarded the Wilds book prize for the highest scholastic record of the class. Others, who were graduated with the distinction of cum laude, are: Frank Alexander, of Macon; Sidney Anderson, of Farmville, Va.; Richard Scoggins, of Columbia, S. C., and Frederick W. Widmer, of Syracuse, N. Y.

The Rev. Alton Glasure, of Marietta, was elected president of the alumni association at a luncheon held yesterday. Other officers are: The Rev. Jack Hand, of Atlanta, vice president, and the Rev. John Benson Sloan, of Atlanta, secretary-treasurer.

NO THANKS, KANSAS CITY

KANSAS CITY, May 15.—(AP)—Just a week ago the temperature dropped to 31 degrees, the coldest ever registered here so late in the season. The minimum temperature today was 71 degrees, the highest minimum recorded on this date in 60 years of weather bureau records.

Swap Air Blows Across Channel

LONDON, Tuesday, May 16.—(AP)—RAF and German bombers swapped blows across the channel early today, with Nazi raiders stabbing at two English coastal cities a few hours after high-flying British heavies roared toward the Continent in continuation of the intensive Allied aerial offensive.

American heavy and medium bombers carried the campaign through it 31st consecutive day yesterday with an attack on Hitler's continental coastal defenses. They met no air opposition.

The Berlin radio reported Allied night raiders over Germany.

Nazi planes retaliated with their second successive night raid on England's south coast, following Sunday night's attack in which six persons were killed and which cost the enemy at least 15 planes.

Approximately 250 Flying Fortresses and Liberators and an additional force of Thunderbolts and fighter-bombers bombarded unspecified objectives in northern France while A-20 light bombers drove clear to the Paris area and hit an airfield near the badly battered Creil railroad yards. Marauders bombed a railroad yard also.

The Vichy radio said the Lille and Valenciennes areas, muchpounded districts, were hit.

Not a bomber was lost of those involved in the operations—nor in the far-flung RAF night bombing attacks a few hours before. British Mosquito bombers hit Cologne Sunday night and unspecified military objectives in France, Belgium and Holland.

One escort plane was missing today.

The Paris radio went off the air at 8:12 p. m., indicating a possible late daylight attack.

German airmen who raided southern England Sunday night, evidently sought to smoke out invasion preparations as well as to bomb. Although the German force may have been several hundred planes, the bombing was called disproportionately small, indicating a number of them were on reconnaissance.

LEAGUE TO MEET

A dinner meeting of the Pan-American League will be held at 7 p. m. today at Wooding's cafeteria on Marietta street. Following the dinner there will be a round-table discussion on problems of the two Americas.

Many Georgia Counties To Elect GOP Delegates

County Republican delegates to district conventions will be elected in many Georgia counties today, Frank A. Doughman, secretary of the state Republican central committee, has announced. The county meetings will begin at noon.

District meetings will be held later this week in 10 districts, some sessions being held on May 18 and some on May 19.

The state convention will be held here May 23. The state group will select 14 delegates and 14 alternates to attend the national convention in Chicago June 26.

"Apartments of tomorrow." Use Want Ads in The Constitution for results.

We Need a Change From I. Gloer Hailey
FOR COUNTY COMMISSIONER
J. ALLEN
COUCH

Nisley Beautiful Shoes
...FOR PLAY AND "EVERYDAY" RATION FREE

ballerinas
• Red • White • Green • Beige • Yellow • Multi-Colors • Stripes • Gingham Checks
Danseuse darlings with diplomas in a whirl of gorgeous colors and effects. Also sling pumps, anklets, sandals, ties and ghillies in a wide variety of daring patterns.
$2.29 to $3.98
NO COUPON NEEDED
68 WHITEHALL ST., S.W.

When Other Laxatives Fail
FLUSH BOWELS QUICK
With Jacobs Laxative Salt
When bowels are clogged due to constipation, causing gas pains, bloating, nervousness, take an intestinal bath for quick gentle relief. Jacobs Laxative Salt used as directed softens hardened waste matter, then flushes both upper and lower bowels, restoring inner cleanliness. Quick, gentle. Only 40c at druggists. Ask for Jacobs Laxative Salt today

HEADACHES-NEURALGIA
Eased Quickly with "BC"
Agonizing headaches and annoying neuralgic pains usually yield in a hurry to the quick-acting ingredients in the "BC" formula. "BC" is also effective for the relief of muscular aches and functional periodic pains. Acts as a sedative in simple nervousness. 10c & 25c sizes. Use only as directed. Consult a physician when pains persist.

THE MALARIA MOSQUITO IS AFTER YOU!
Get her with FLIT . . . before she has a chance to spread chilling-burning miseries from a sick man to you. Spray FLIT in dark corners and on stagnant water . . . where the malaria carrier lurks and breeds. Spray it on every mosquito you see. It's a quick and easy way to wipe out all mosquitoes. Buy FLIT . . . today!

FLIT kills flies, ants, moths, bedbugs and all mosquitoes.
Copr. 1944, Standard Incorporated
BE SURE IT'S FLIT!
ASK FOR THE YELLOW CONTAINER WITH THE BLACK BAND!

What's all this about tires?
WHO CAN BUY THEM? HOW GOOD ARE SYNTHETICS? WHERE CAN WE BUY THEM?
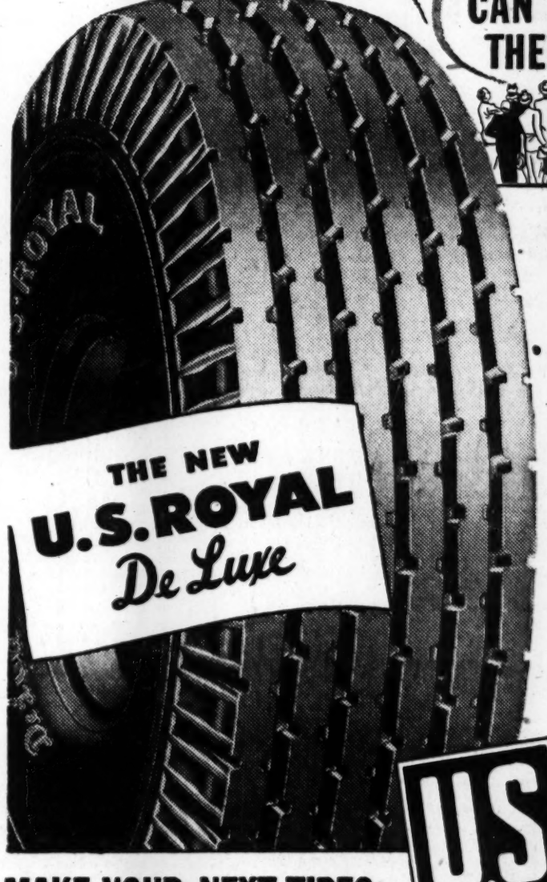

• WHO CAN BUY THEM?
...The Office of Price Administration has recently extended rationing regulations to make all "B" and "C" gas ration card holders eligible for Grade 1 top quality synthetic tires. This means that when the present tires of these card holders can no longer be recapped, they are eligible to buy the new U.S. Royal DeLuxe. "A" card holders are eligible for Grade 3 tires . . . used tires, recaps, "war" tires and seconds.
• HOW GOOD ARE SYNTHETICS?
...All synthetic tires are far better than even the most optimistic tire men thought possible. From all over the country reports from car owners are pouring in that the new U.S. Royal DeLuxe is turning in performance even beyond expectations. Backed by years of work in the pioneering of synthetics, and built by craftsmen who have learned how to use every ounce of materials to give the greatest possible service, the U.S. Royal DeLuxe is the best tire buy on the market today.
• WHERE CAN WE BUY THEM?
...If you have a Grade One Tire Certificate, you can buy the new U.S. Royal DeLuxe where you see the familiar U.S. Tire sign. If your U.S. Tire Dealer does not have your size in stock, be patient. All popular sizes are now rolling out of the giant U.S. factories in increasing quantity. Your Dealer will take care of you as soon as stocks are available.
MAKE YOUR NEXT TIRES U.S. ROYAL De Luxe
The makers of America's pre-war tire quality leader, the U.S. Royal Master, are building into the new U.S. Royal DeLuxe all the skill and experience, the extra mileage, safety and dependability that have made Royals the quality leaders for years. When you are eligible for new tires, be sure you get the best. Go to the dealer with the familiar U.S. Tire sign and get U.S. Royal DeLuxe . . . there is no better tire made!
Where you see the U. S. Tire sign, you will find a local, independent business built on experience, knowledge, skilled service and products of quality.
UNITED STATES RUBBER COMPANY
U. S. TIRES DISTRIBUTED BY
BROOKS-SHATTERLY CO.
Ivy and Houston Sts. MA. 2231
SAM MARTLIN
U. S. Tire Supply
603 West Peachtree VE. 5836

Auto Trucks for Sale 141
1939 FORD ¾-ton pickup, good shape. Farmer's Cafe, 1019 Lee St., S. W. RA. 9295.
FOR trucks of all descriptions and sizes, see Fulton Auto Exchange, 190 Edgewood Ave., MA. 2134.
CHEVROLET, 1937 pickup. A nice truck; good tires.
AMERICAN MOTOR CO.
960 Marietta, N. W. VE. 0951
Auto Trucks for Rent 142
TRUCK SERVICE
WE SUPPLY trucks for any purpose—all in first-class mechanical condition. Reasonable rates. Call WA. 3328. Belle Isle U-Drive-It Service, 20 Houston St., N. E.
HERTZ Truck Lease Service — Latest model trucks. Adequate ins. 40 Auburn Ave. WA. 8060. 80 Cain, N. E. WA. 4590.
Garages and Service 150
WE SERVICE ALL MAKES TRUCKS AND PASSENGER CARS. DOWNTOWN CHEVROLET CO., 329 WHITEHALL ST. AT FORSYTH. MAIN 5000.
Trailers 157
NEW and reconditioned trailers; expert repairing and painting, accessories and stove parts. Trade and terms. H. & H. Trailer Sales, Fair Oaks Trailer Park. U. S. 41, Marietta, Ga.
PLENTY of good used trailers, all makes, sizes. Atlanta Trailer Mart, 370 W Peachtree. WA. 9135-6.
$295—CUSTOM-BUILT trailer, sleeps 4. 73 Auburn Ave.
HOUSE trailers, new, used. Terms. Burns Trailer Mart, Ivy and Baker Sts.
TRAILER REPAIRS—Paint, rebuild, remodel, Pts. Atl. Trailer Mart, WA. 9135.
Wanted—Trailers 158
CASH FOR YOUR TRAILER.
ATLANTA TRAILER MART. WA. 9135.
TOP CASH for house trailers. Burns Trailer Mart, Ivy at Baker St.
Wanted—Automobiles 159
VICTORY MOTORS
PAYS highest cash prices for used cars, all makes and models, regardless of condition. See us first.
VICTORY MOTORS
352 Spring St., N. W., WA. 5527.
WE PAY best cash price for cars that are clean, but we buy any car as long as it runs. No model too new, no model too old. Campbell's, 75 Cain, N. E., WA. 4694.
BEST price for '41 Packard Clipper, Buick, Olds, or Pontiac sedanette. Must be low mileage and clean.
ATLANTA PACKARD
370 Peachtree St. JA. 2727
TOP CASH DOLLARS FOR GOOD CLEAN CARS. TOM MITCHELL, JAMESON MOTORS, 367 SPRING ST., N. W., OR CALL JA. 5035.
BUY YOUR EQUITY, PAY BALANCE. GIVE YOU ADVANTAGE DISCOUNT ANY MAKE CLEAN CAR. JA. 2187. JNO. S. FLORENCE, 27 BAKER, N. W.
CASH FOR LATE MODEL 5-passenger Chevrolets, Fords, Plymouths, Olds and Buicks with 5 good tires. Capital Auto Co., opposite Biltmore. HE. 1200.
SELL YOUR CAR TO HALL
Because "Hall" pays more
HALL MOTOR CO.
231 Spring, N. W. WA. 2263
USED CARS WANTED FOR WAR WORKERS—CASH WAITING. SEE HARRY W. MILEY, PIEDMONT MOTORS, 285 SPRING ST. WA. 8998.
MUST have 50 cars to supply demand at once. Willing to buy or sell your car as low as $25 profit to us. City Used Cars, WA. 6749, 263 Spring St., N. W.
EVANS MOTORS will pay top cash prices for clean 1936 to 1939 models, any make. William Bell, 229 Spring St., N. W. JA. 2422.
WOULD like to buy clean used car, 2-door or 4-door sedan with good tires. George Tyson, JA. 2557, 28 W. P'tree Pl.
CASH FOR YOUR USED CAR. HIX GREEN BUICK CO., 549 W. PEACHTREE ST. VE. 6360.
WANTED, at once, clean car with good tires from private owner. MA. 5187. P.-G. Sales & Service, 25 Simpson, N. W.
CASH FOR USED CARS. ERNEST G. BEAUDRY, INC., 233 SPRING ST. N. W. WA. 3297.
CASH FOR YOUR USED CAR. FRANK GRAHAM CO., 600 W. PEACHTREE ST. AT. 1913
BEST CASH PRICE FOR YOUR CAR. C. C. WYSONG, FROST MOTOR CO., 450 PEACHTREE ST., WA. 9076.
NEW dealer wants 50 cars and trucks, best prices given. American Motor Co. 960 Marietta St., N. W., VE. 0951.
JUNK AUTOS. HIGHEST PRICES: DEFENSE PURPOSES. JA. 1770.
WILL PAY CASH for clean convertible coupe from individual, WA. 7667.
CASH for your clean car. See Ab., 270 S. Forsyth or call WA. 9376.
CASH for any model car from owner. Austin Abbott, 333 W. P'tree, WA. 4038.
PAY CASH FROM OWNER FOR GOOD CAR. ANY MODEL. WA. 5151.
PAY CASH to owner for late model car in good shape. 259 P'tree. JA. 2821.
WE PAY highest prices for clean cars. G. & V. Motors, JA. 4677.
WILL pay up to $2,500 for your 1941 Cadillac. Wilbur Davis, JA. 5661.
WILL pay up to $1,500 for your 1941 Buick. Wilbur Davis, JA. 5661.
WANTED—TO BUY 1941 CADILLAC. JA. 7725.
CASH FOR YOUR CAR OR TRUCK. WADE MOTORS, 400 SPRING, N. W.
I WANT to buy a good 5-passenger car from owner today. JA. 2557, Mr. Key.
Motorcycles for Sale 162
INDIAN MOTORCYCLES
BRAND-NEW, in original crate, with many accessories, $400.00 plus freight. No priority required to essential drivers.
EVANS MOTORS
241 Spring St., N. W. JA. 5661
NEW service-cycle motor bikes now available; also the finest selection of used motorcycles in the south. Indian Motorcycle Sales, Inc., 624 Spring St., N. W. HE. 0918.
FOR SALE—Indian motorcycle. Call MA. 8709.
Tires Repaired 175
BROOKS-SHATTERLY CO. EXPERT RECAPPING AND REPAIRING. 50 HOUSTON ST., N. E. MA. 2231.
Tires Repaired 175
EXPERT TIRE REPAIRING — BRAKE SERVICE. FIRESTONE STORES SPRING AND BAKER STS. WA. 6628
QUALITY recapping and tire repairing. For quick service call Prior Tire Co. WA. 8865. P'tree and Pine Sts.